

1 FIRST FLOOR PLAN
3/32" = 1'-0"

LEGEND	
	ENTRANCE
	SECONDARY ENTRY
	INTERIOR PARTITIONS
	DEMISING/EXTERIOR WALL
	COMMON AREA

Suffolk Registry of Deeds use



PROPERTY ADDRESS:
77 HARVARD ST - BOSTON, MA 02124

I, Anthony Piermarini, MA Registration Number 20522, Exp Date 8/31/25, am a registered design professional, and I have prepared "The Recording Documents" to conform with the rules and regulations of the Massachusetts Registries of Deeds requirements under the General Laws, Chapter 36, section 13A.

STUDIO LUZ ARCHITECTS, LTD
67 POPLAR STREET
BOSTON, MA 02131
T: 617.423.2724
STUDIOLUZ.NET

FIRST FLOOR

DATE: 08/09/23
SCALE: As indicated

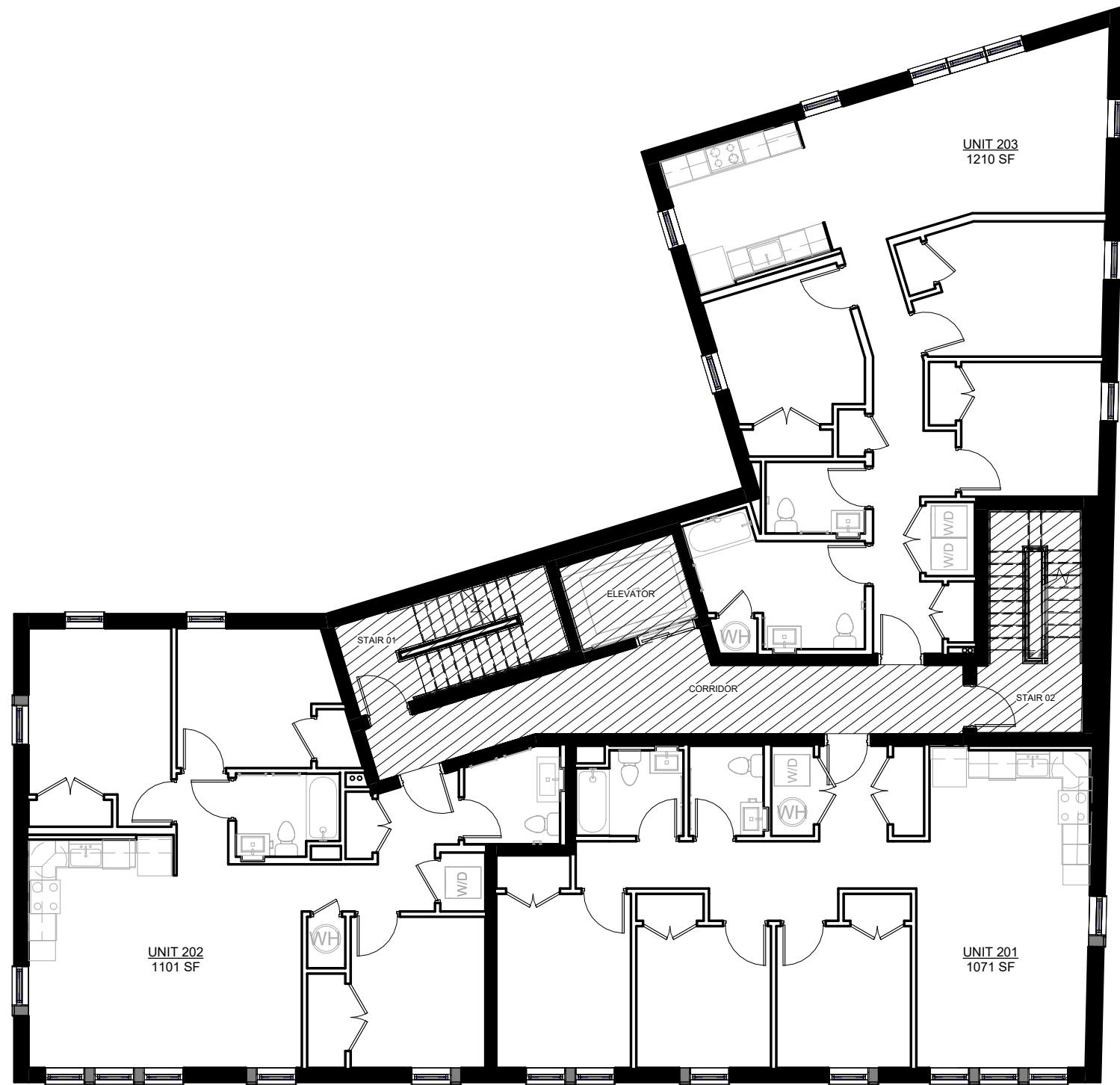

1 SECOND FLOOR PLAN
3/32" = 1'-0"

LEGEND	
	ENTRANCE
	SECONDARY ENTRY
	INTERIOR PARTITIONS
	DEMISING/EXTERIOR WALL
	COMMON AREA

Suffolk Registry of Deeds use



PROPERTY ADDRESS:
77 HARVARD ST - BOSTON, MA 02124

I, Anthony Piermarini, MA Registration Number 20252, Exp Date 8/31/25, am a registered design professional, and I have prepared "The Recording Documents" to conform with the rules and regulations of the Massachusetts Registries of Deeds requirements under the General Laws, Chapter 36, section 13A.

STUDIO LUZ ARCHITECTS, LTD
67 POPLAR STREET
BOSTON, MA 02131
T: 617.423.2724
STUDIOLUZ.NET

SECOND FLOOR

DATE: 08/09/23
SCALE: As indicated

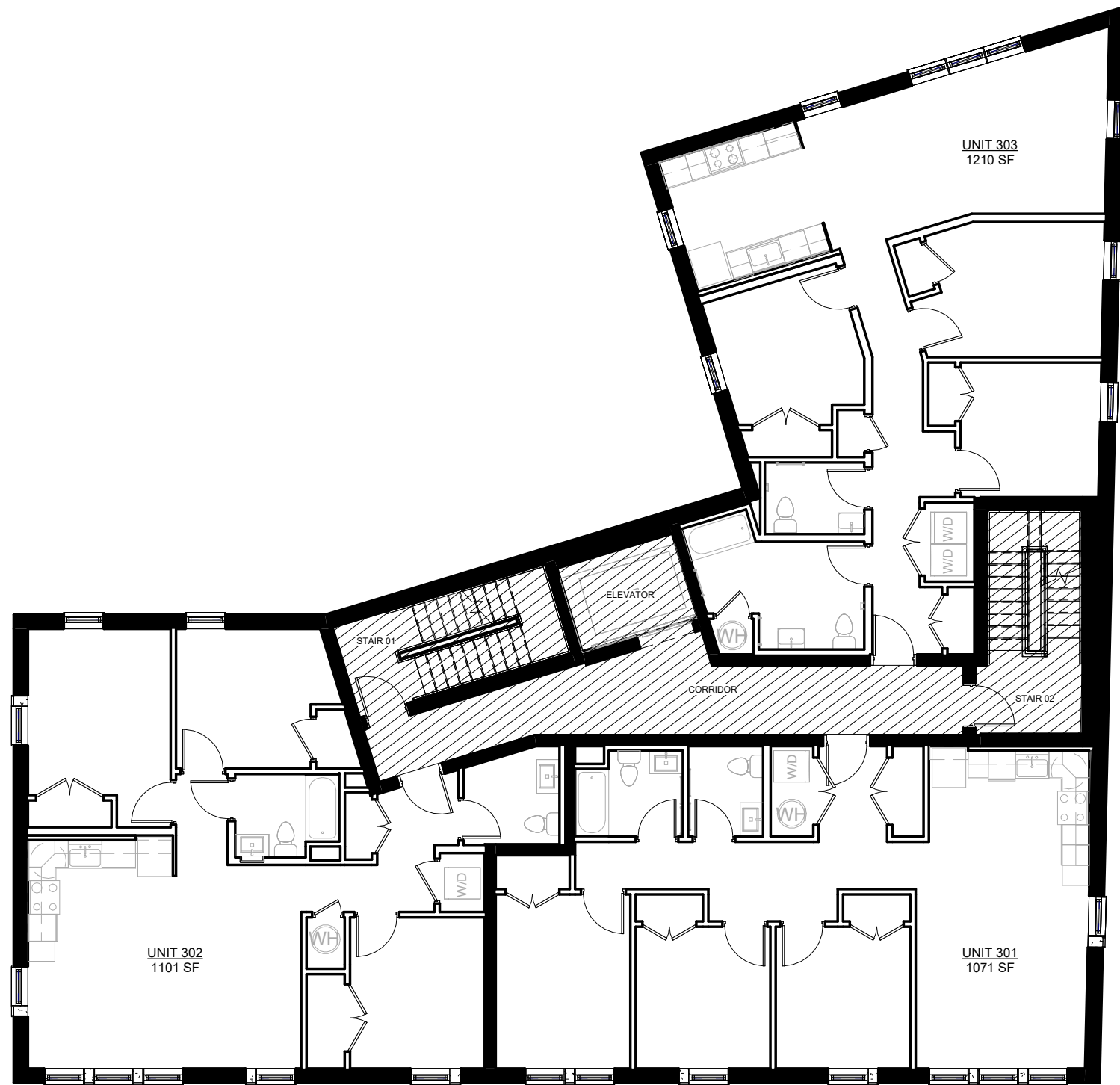

1 THIRD FLOOR PLAN
3/32" = 1'-0"

LEGEND	
	ENTRANCE
	SECONDARY ENTRY
	INTERIOR PARTITIONS
	DEMISING/EXTERIOR WALL
	COMMON AREA

Suffolk Registry of Deeds use



PROPERTY ADDRESS:
77 HARVARD ST - BOSTON, MA 02124

I, Anthony Piermarini, MA Registration Number 20252, Exp Date 8/31/25, am a registered design professional, and I have prepared "The Recording Documents" to conform with the rules and regulations of the Massachusetts Registries of Deeds requirements under the General Laws, Chapter 36, section 13A.

STUDIO LUZ ARCHITECTS, LTD
67 POPLAR STREET
BOSTON, MA 02131
T: 617.423.2724
STUDIOLUZ.NET

THIRD FLOOR

DATE: 08/09/23
SCALE: As indicated

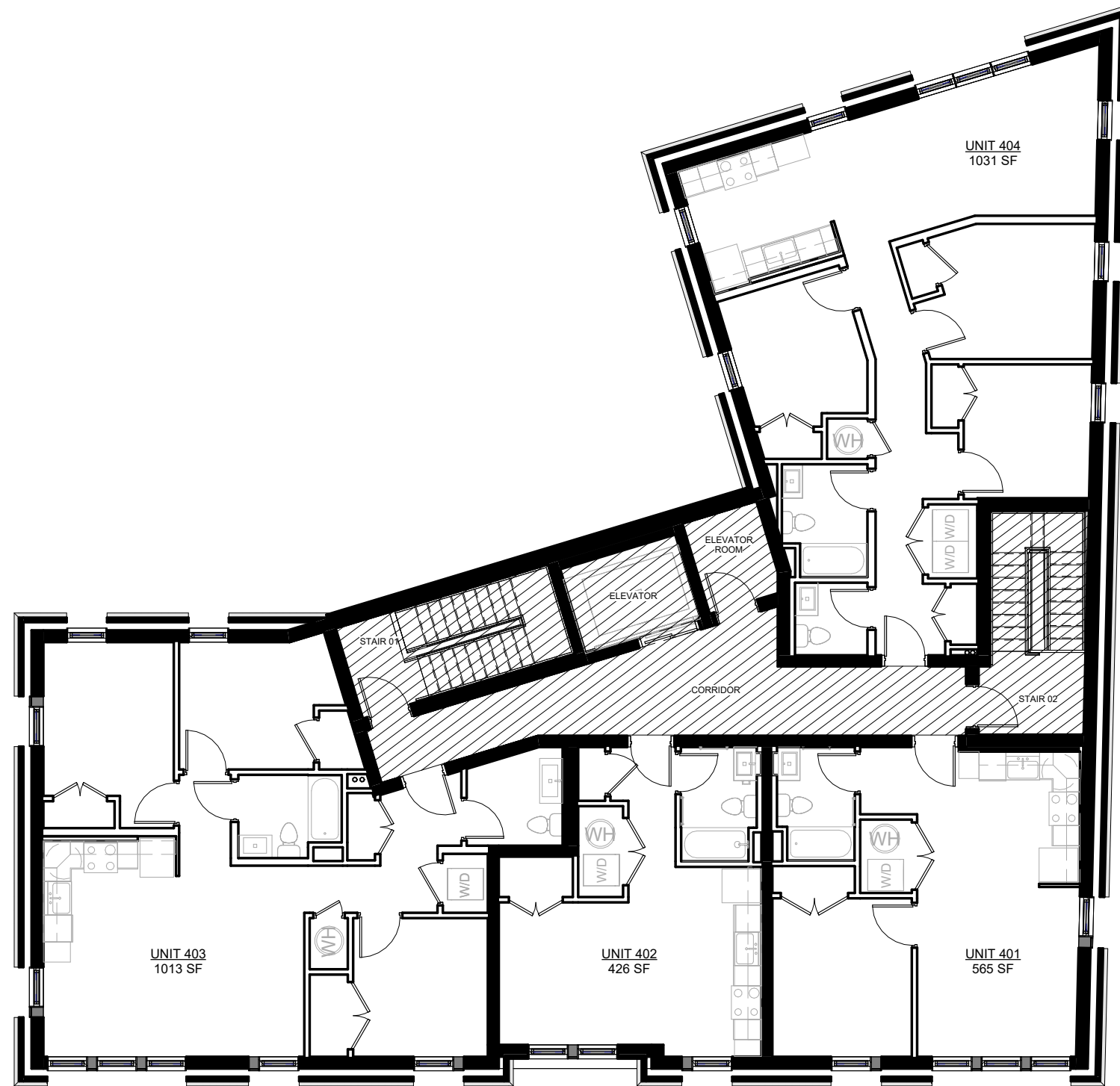

1 FOURTH FLOOR PLAN
3/32" = 1'-0"

LEGEND	
	ENTRANCE
	SECONDARY ENTRY
	INTERIOR PARTITIONS
	DEMISING/EXTERIOR WALL
	COMMON AREA

Suffolk Registry of Deeds use



PROPERTY ADDRESS:
77 HARVARD ST - BOSTON, MA 02124

I, Anthony Piermarini, MA Registration Number 20252, Exp Date 8/31/25, am a registered design professional, and I have prepared "The Recording Documents" to conform with the rules and regulations of the Massachusetts Registries of Deeds requirements under the General Laws, Chapter 36, section 13A.

STUDIO LUZ ARCHITECTS, LTD
67 POPLAR STREET
BOSTON, MA 02131
T: 617.423.2724
STUDIOLUZ.NET

FOURTH FLOOR

DATE: 08/09/23
SCALE: As indicated

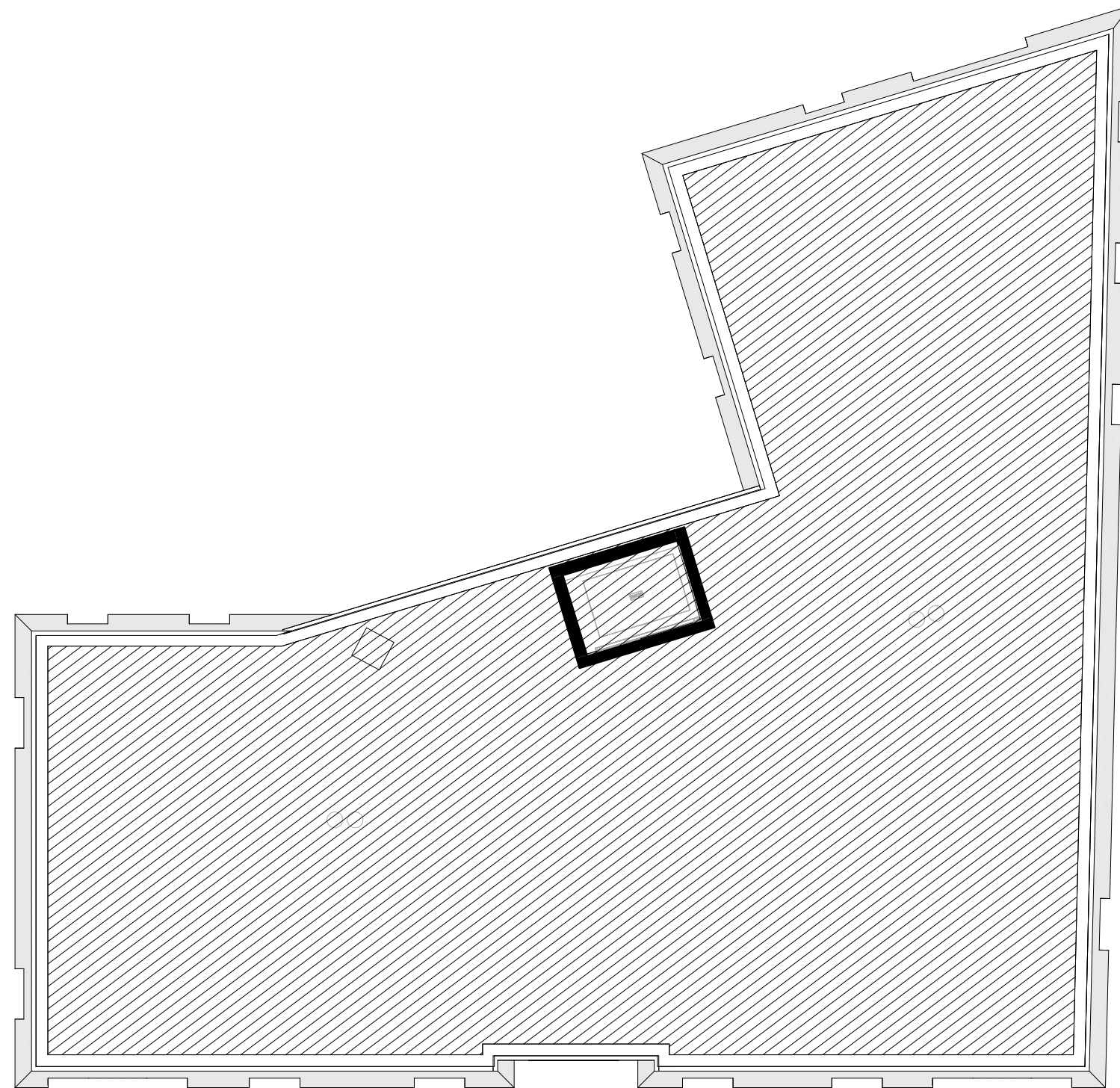

1 ROOF PLAN
3/32" = 1'-0"

LEGEND	
	ENTRANCE
	SECONDARY ENTRY
	INTERIOR PARTITIONS
	DEMISING/EXTERIOR WALL
	COMMON AREA

Suffolk Registry of Deeds use



PROPERTY ADDRESS:
77 HARVARD ST - BOSTON, MA 02124

I, Anthony Piermarini, MA Registration Number 20252, Exp Date 8/31/25, am a registered design professional, and I have prepared "The Recording Documents" to conform with the rules and regulations of the Massachusetts Registries of Deeds requirements under the General Laws, Chapter 36, section 13A.

STUDIO LUZ ARCHITECTS, LTD
67 POPLAR STREET
BOSTON, MA 02131
T: 617.423.2724
STUDIOLUZ.NET

ROOF

DATE: 08/09/23
SCALE: As indicated

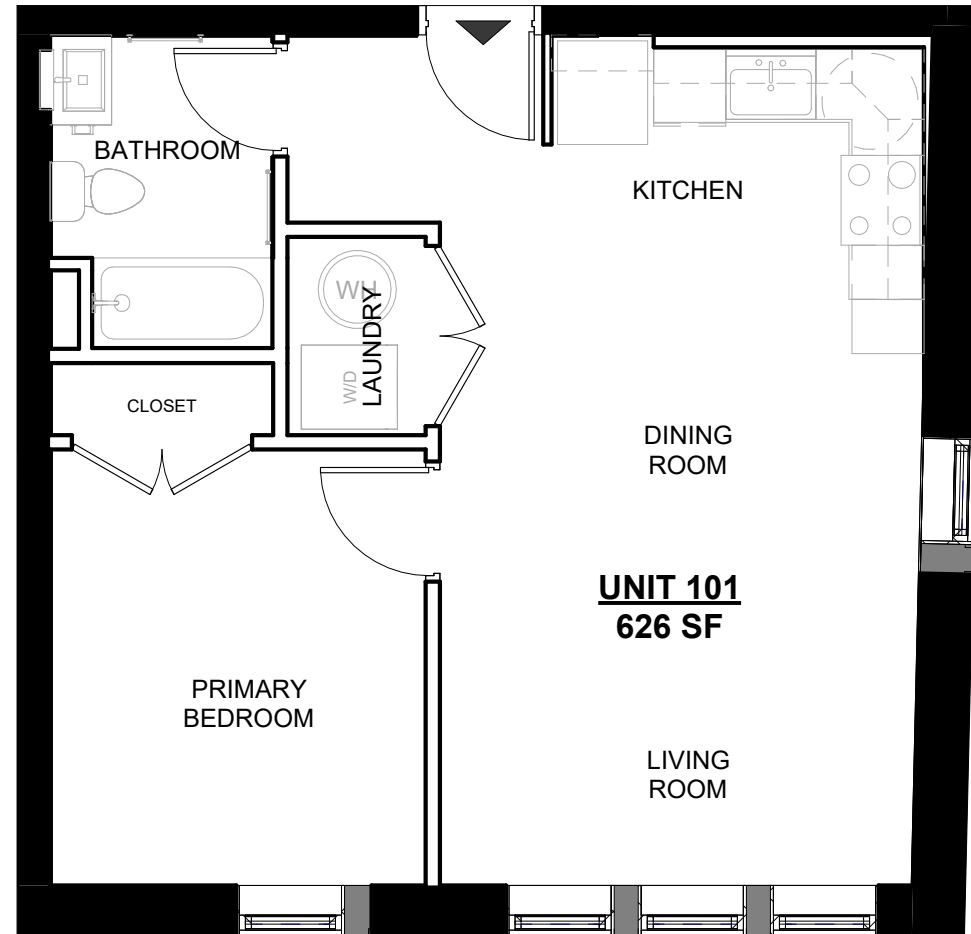

Suffolk Registry of Deeds use

LEGEND	
	ENTRANCE
	SECONDARY ENTRY
	INTERIOR PARTITIONS
	DEMISING/EXTERIOR WALL
	COMMON AREA

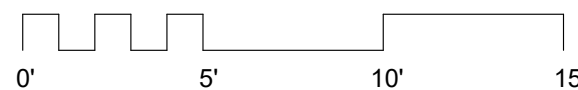

PROPERTY ADDRESS:
77 HARVARD ST - BOSTON, MA 02124

I, Anthony Piermarini, MA Registration Number 20522, Exp Date 8/31/25, am a registered design professional, and I have prepared "The Recording Documents" to conform with the rules and regulations of the Massachusetts Registries of Deeds requirements under the General Laws, Chapter 36, section 13A.

STUDIO LUZ ARCHITECTS, LTD
 67 POPLAR STREET
 BOSTON, MA 02131
 T: 617.423.2724
 STUDIOLUZ.NET

UNIT 101

DATE:
 08/09/23
SCALE:
 As indicated

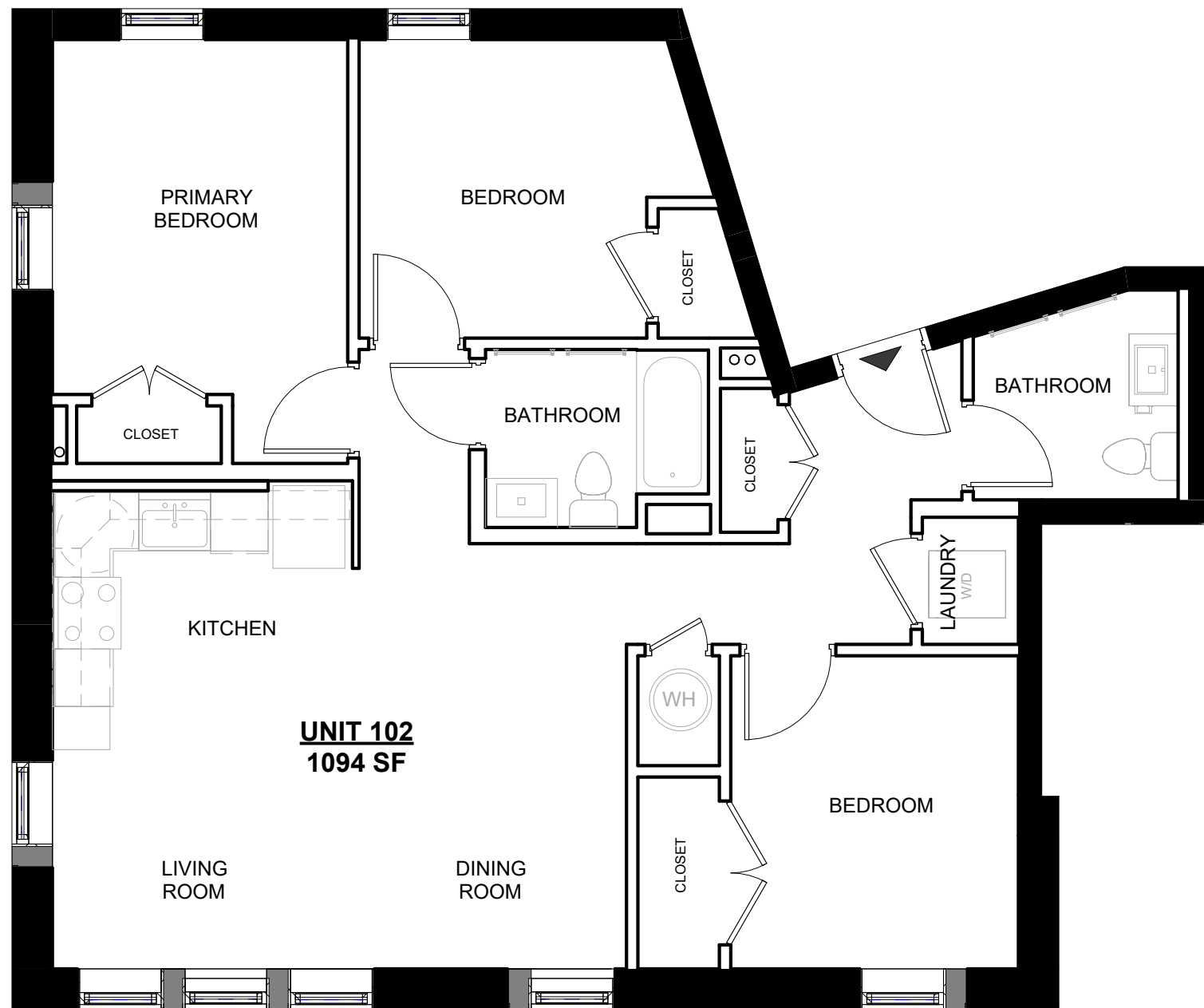

UNIT 102
1094 SF

Suffolk Registry of Deeds use

LEGEND	
	ENTRANCE
	SECONDARY ENTRY
	INTERIOR PARTITIONS
	DEMISING/EXTERIOR WALL
	COMMON AREA

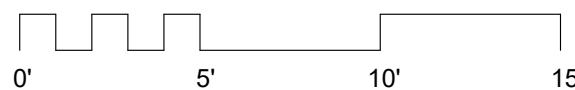

PROPERTY ADDRESS:
77 HARVARD ST - BOSTON, MA 02124

I, Anthony Piermarini, MA Registration Number 20522, Exp Date 8/31/25, am a registered design professional, and I have prepared "The Recording Documents" to conform with the rules and regulations of the Massachusetts Registries of Deeds requirements under the General Laws, Chapter 36, section 13A.

STUDIO LUZ ARCHITECTS, LTD
67 POPLAR STREET
BOSTON, MA 02131
T: 617.423.2724
STUDIOLUZ.NET

UNIT 102

DATE: 08/09/23
SCALE: As indicated

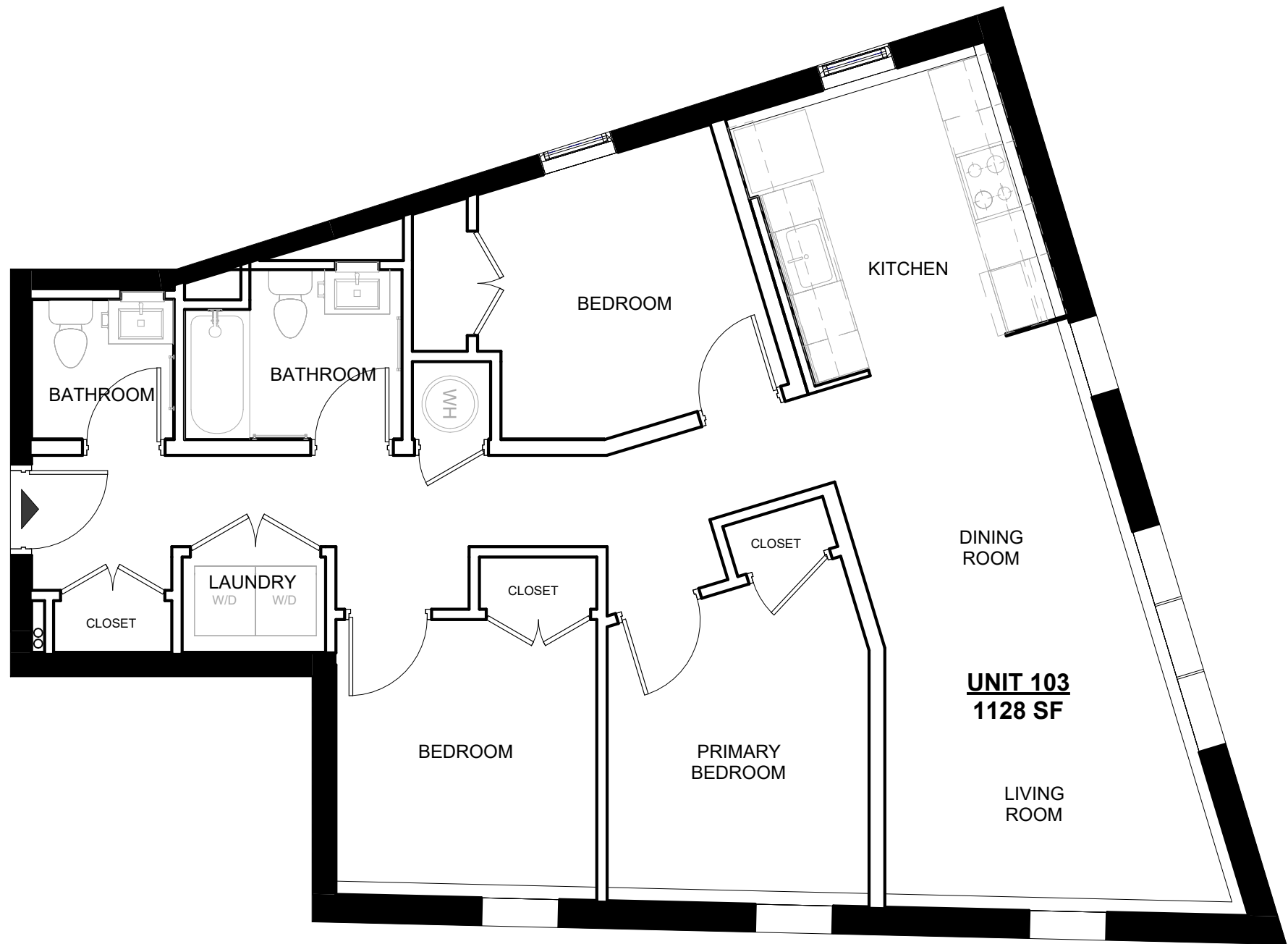

UNIT 103
1128 SF

Suffolk Registry of Deeds use

LEGEND	
	ENTRANCE
	SECONDARY ENTRY
	INTERIOR PARTITIONS
	DEMISING/EXTERIOR WALL
	COMMON AREA

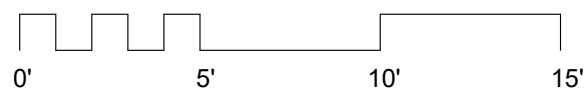

PROPERTY ADDRESS:
77 HARVARD ST - BOSTON, MA 02124

I, Anthony Piermarini, MA Registration Number 20252, Exp Date 8/31/25, am a registered design professional, and I have prepared "The Recording Documents" to conform with the rules and regulations of the Massachusetts Registries of Deeds requirements under the General Laws, Chapter 36, section 13A.

STUDIO LUZ ARCHITECTS, LTD
67 POPLAR STREET
BOSTON, MA 02131
T: 617.423.2724
STUDIOLUZ.NET

UNIT 103

DATE: 08/09/23
SCALE: As indicated

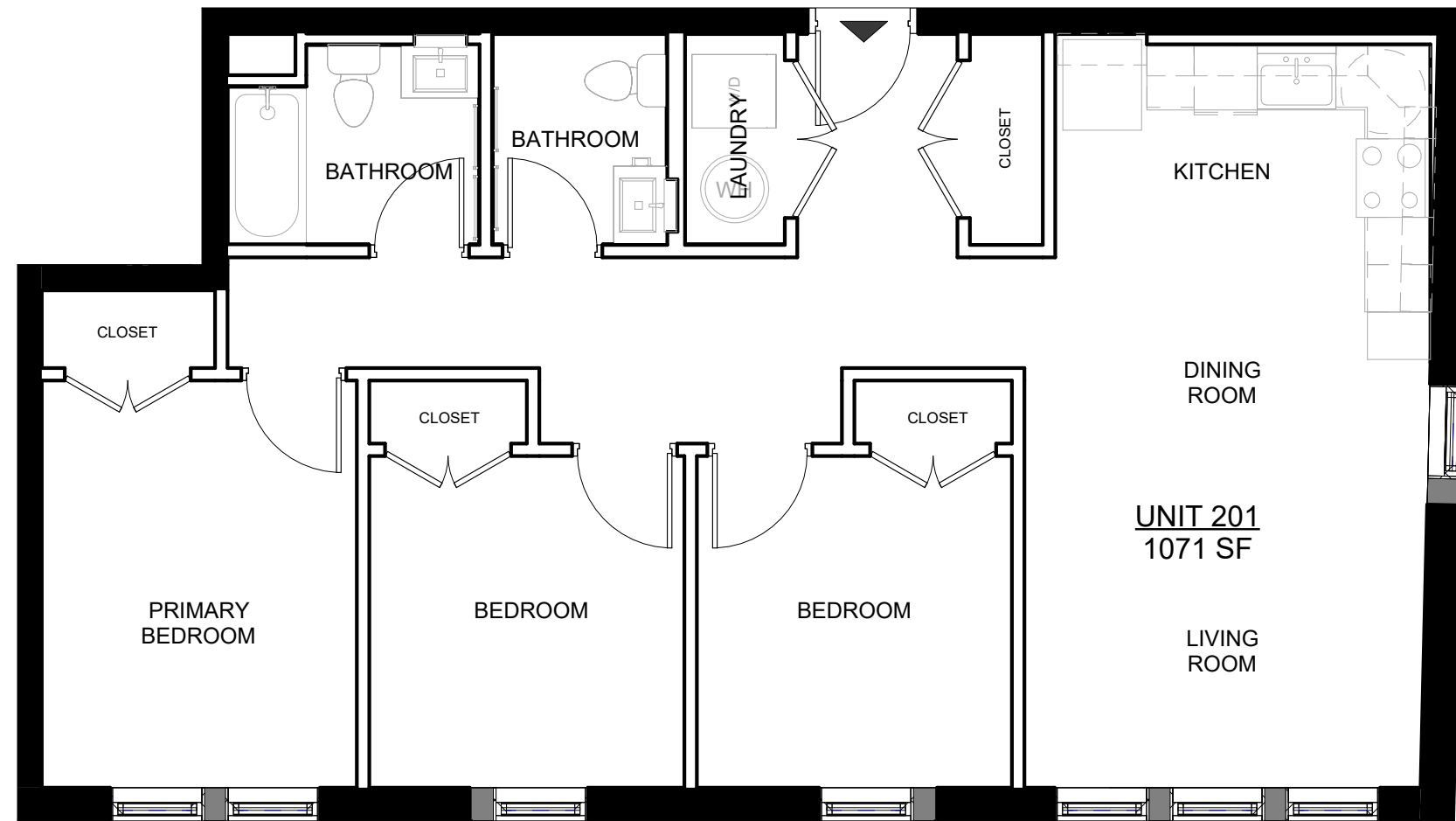

Suffolk Registry of Deeds use

LEGEND	
	ENTRANCE
	SECONDARY ENTRY
	INTERIOR PARTITIONS
	DEMISING/EXTERIOR WALL
	COMMON AREA



PROPERTY ADDRESS:
77 HARVARD ST - BOSTON, MA 02124

I, Anthony Piermarini, MA Registration Number 20252, Exp Date 8/31/25, am a registered design professional, and I have prepared "The Recording Documents" to conform with the rules and regulations of the Massachusetts Registries of Deeds requirements under the General Laws, Chapter 36, section 13A.

STUDIO LUZ ARCHITECTS, LTD
 67 POPLAR STREET
 BOSTON, MA 02131
 T: 617.423.2724
 STUDIOLUZ.NET

UNIT 201

DATE: 08/09/23
SCALE: As indicated

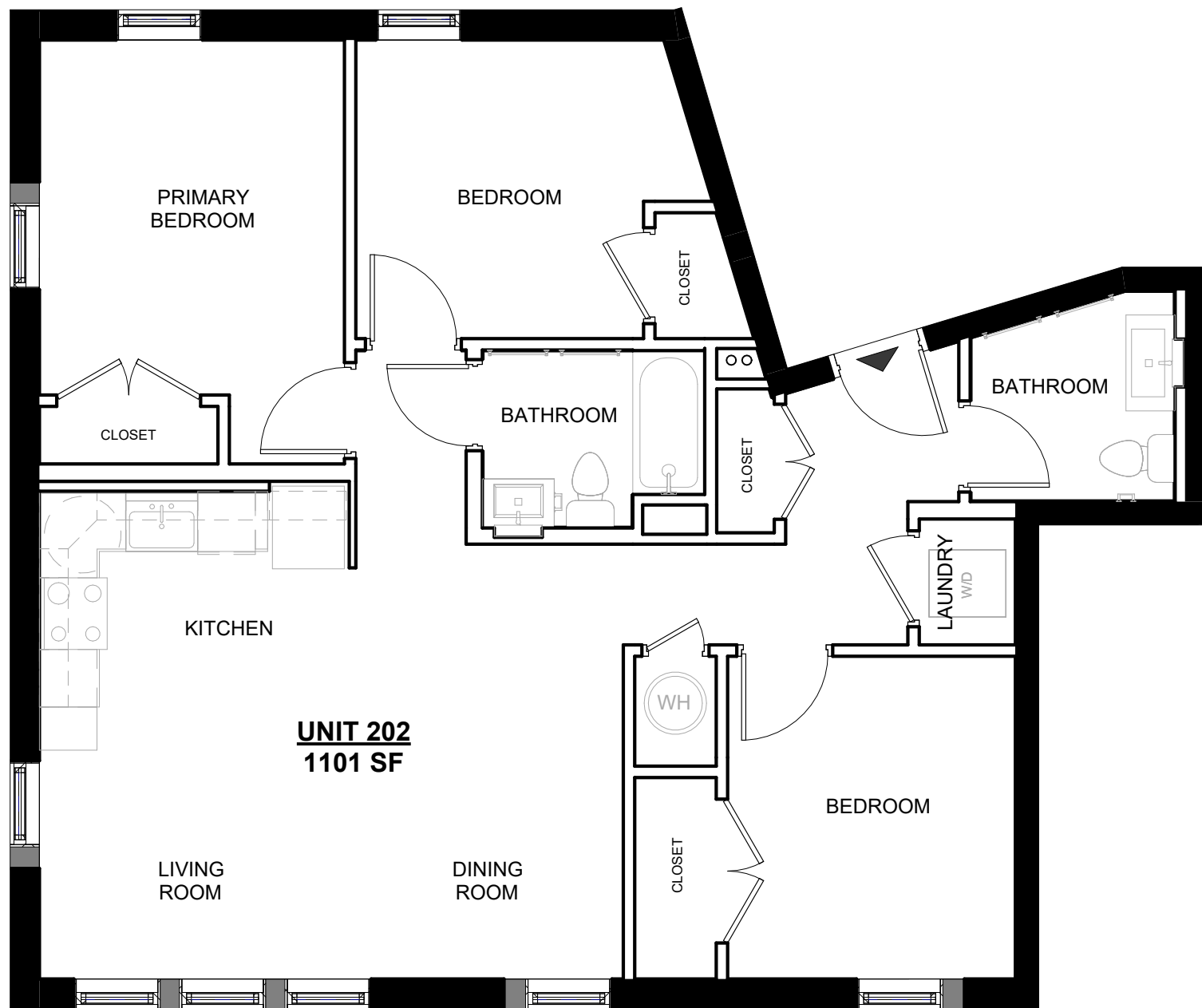

UNIT 202
1101 SF

Suffolk Registry of Deeds use

LEGEND	
	ENTRANCE
	SECONDARY ENTRY
	INTERIOR PARTITIONS
	DEMISING/EXTERIOR WALL
	COMMON AREA



PROPERTY ADDRESS:
77 HARVARD ST - BOSTON, MA 02124

I, Anthony Piermarini, MA Registration Number 20522, Exp Date 8/31/25, am a registered design professional, and I have prepared "The Recording Documents" to conform with the rules and regulations of the Massachusetts Registries of Deeds requirements under the General Laws, Chapter 36, section 13A.

STUDIO LUZ ARCHITECTS, LTD
67 POPLAR STREET
BOSTON, MA 02131
T: 617.423.2724
STUDIOLUZ.NET

UNIT 202

DATE: 08/09/23
SCALE: As indicated

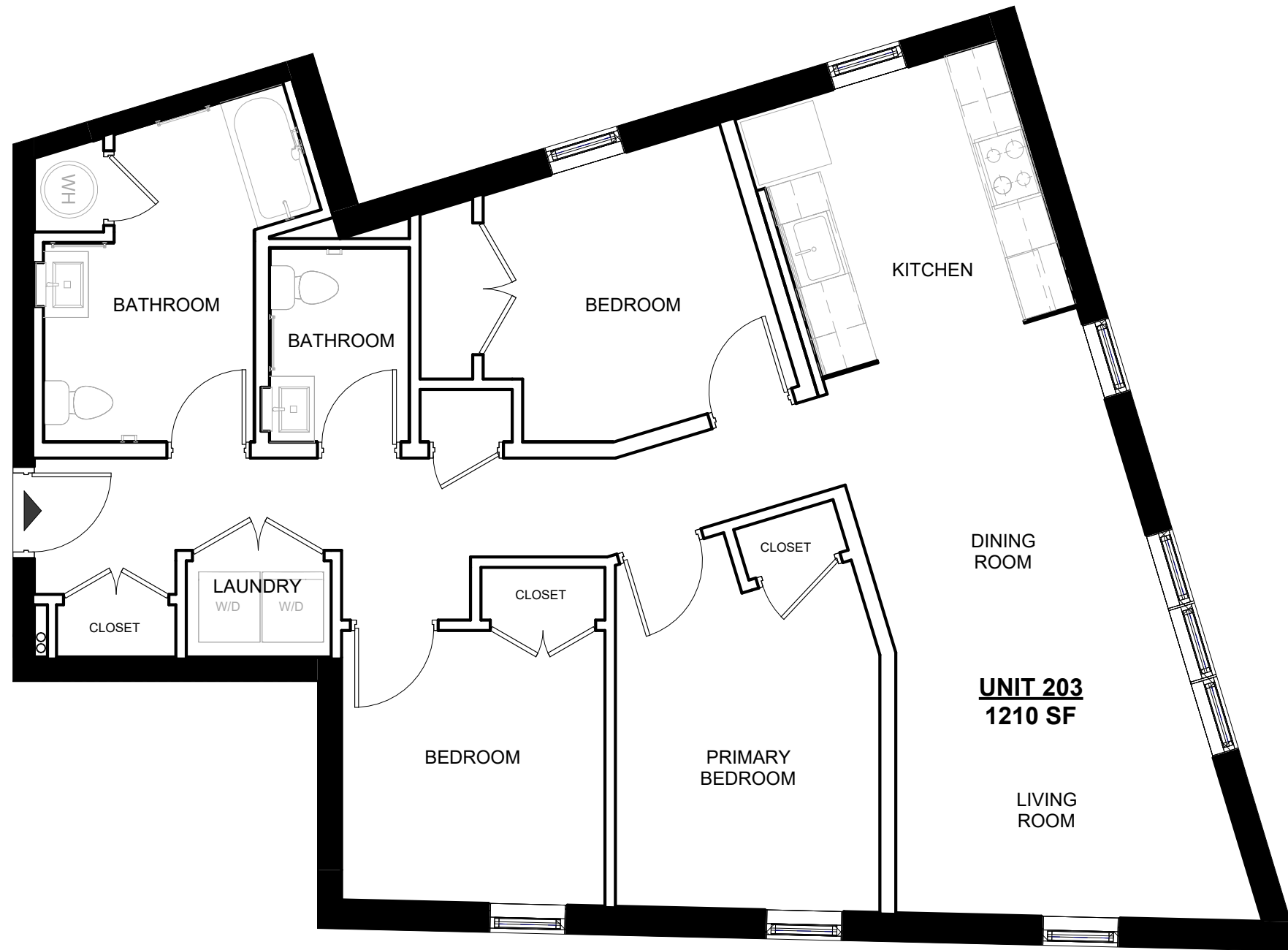

Suffolk Registry of Deeds use

LEGEND	
	ENTRANCE
	SECONDARY ENTRY
	INTERIOR PARTITIONS
	DEMISING/EXTERIOR WALL
	COMMON AREA

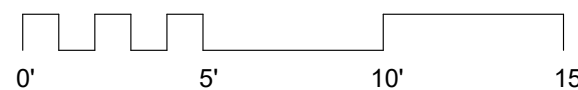

PROPERTY ADDRESS:
77 HARVARD ST - BOSTON, MA 02124

I, Anthony Piermarini, MA Registration Number 20252, Exp Date 8/31/25, am a registered design professional, and I have prepared "The Recording Documents" to conform with the rules and regulations of the Massachusetts Registries of Deeds requirements under the General Laws, Chapter 36, section 13A.

STUDIO LUZ ARCHITECTS, LTD
67 POPLAR STREET
BOSTON, MA 02131
T: 617.423.2724
STUDIOLUZ.NET

UNIT 203

DATE: 08/09/23
SCALE: As indicated

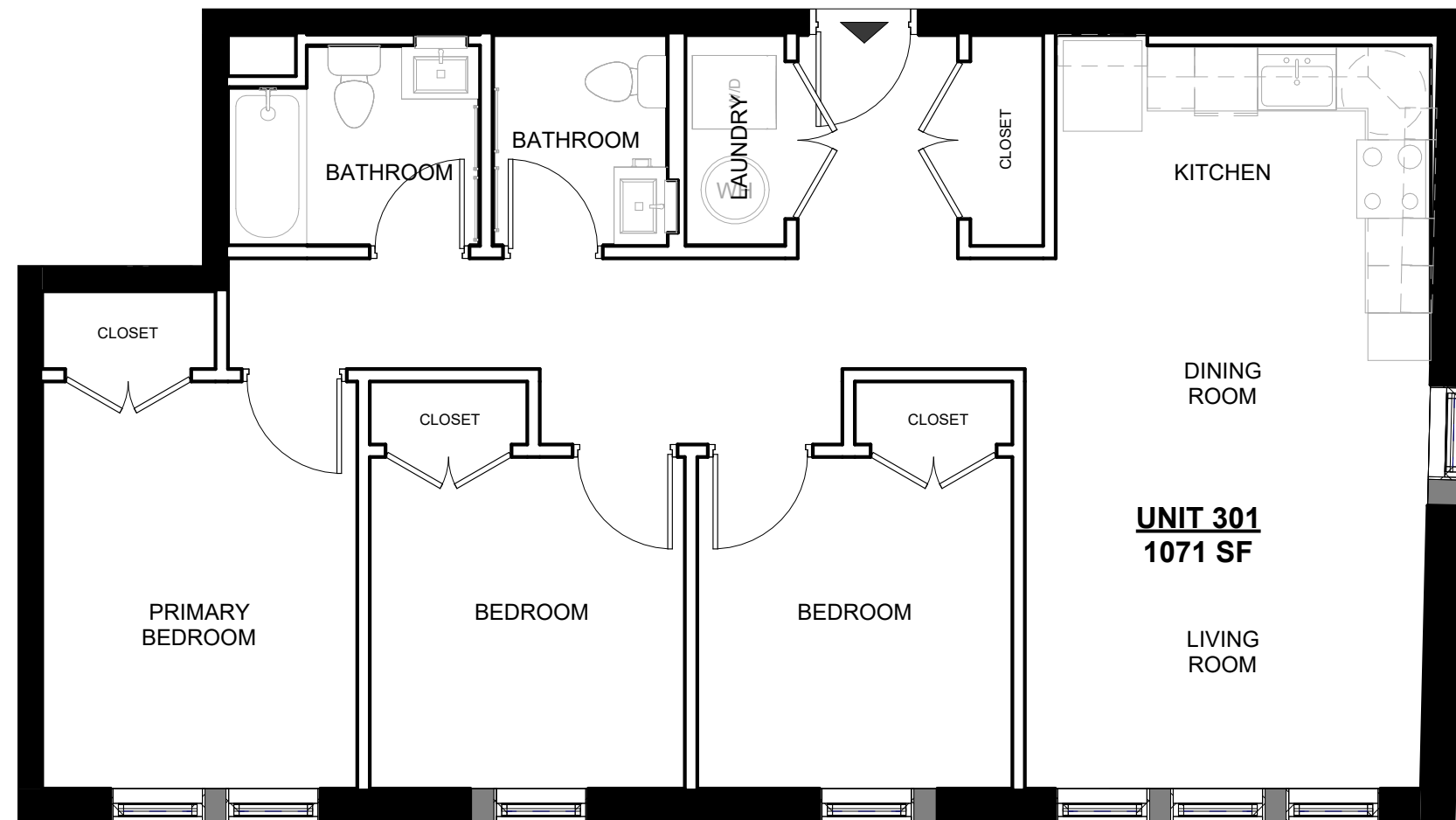

UNIT 301
1071 SF

Suffolk Registry of Deeds use

LEGEND	
	ENTRANCE
	SECONDARY ENTRY
	INTERIOR PARTITIONS
	DEMISING/EXTERIOR WALL
	COMMON AREA

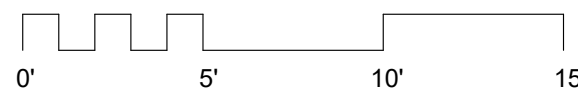

PROPERTY ADDRESS:
77 HARVARD ST - BOSTON, MA 02124

I, Anthony Piermarini, MA Registration Number 20522, Exp Date 8/31/25, am a registered design professional, and I have prepared "The Recording Documents" to conform with the rules and regulations of the Massachusetts Registries of Deeds requirements under the General Laws, Chapter 36, section 13A.

STUDIO LUZ ARCHITECTS, LTD
67 POPLAR STREET
BOSTON, MA 02131
T: 617.423.2724
STUDIOLUZ.NET

UNIT 301

DATE: 08/09/23
SCALE: As indicated

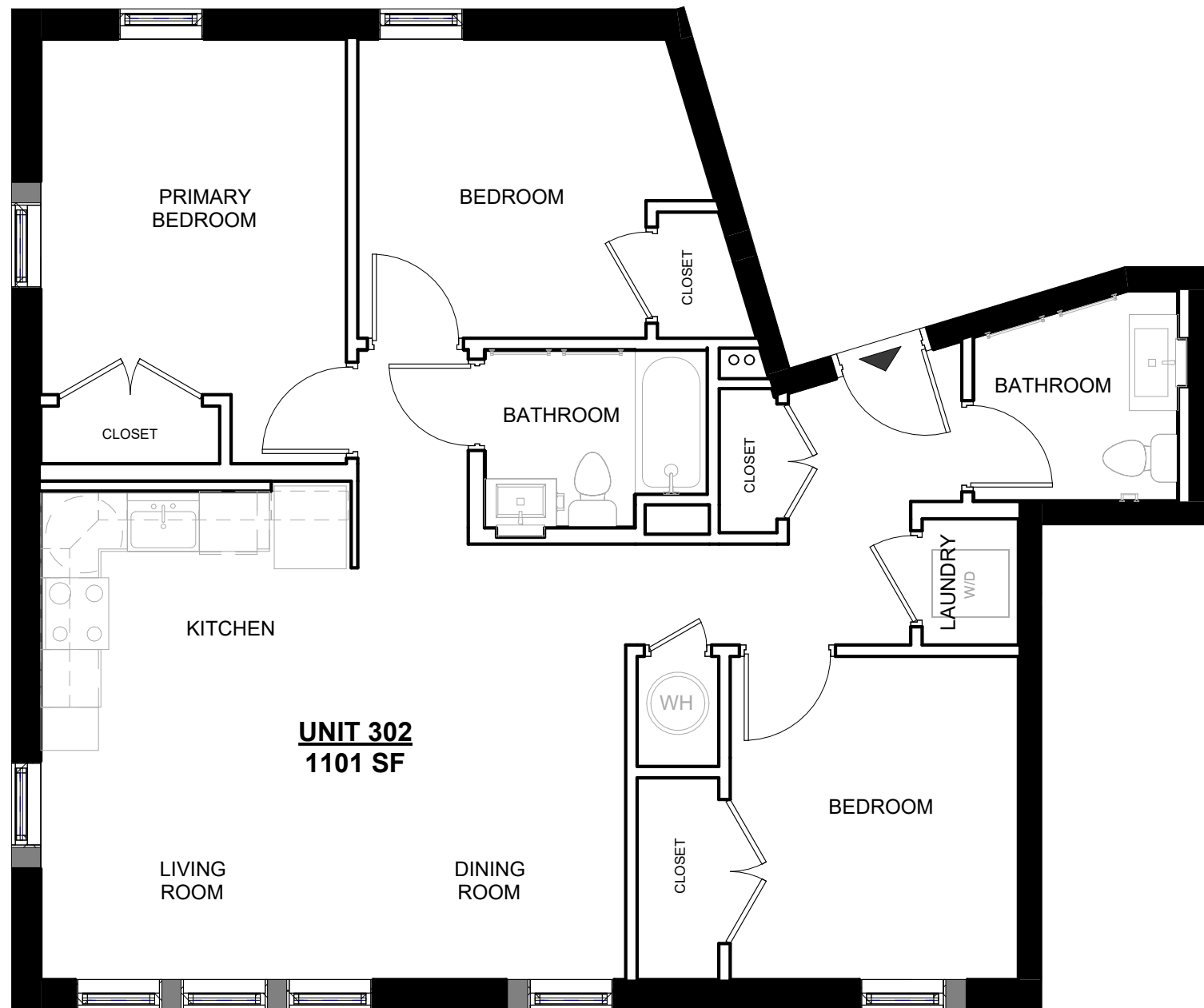

UNIT 302
1101 SF

Suffolk Registry of Deeds use

LEGEND

- ▶ ENTRANCE
- ▷ SECONDARY ENTRY
- ▭ INTERIOR PARTITIONS
- ▬ DEMISING/EXTERIOR WALL
- ▨ COMMON AREA

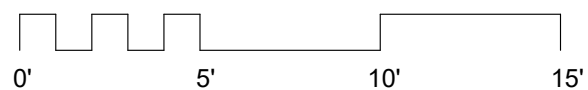

PROPERTY ADDRESS:
77 HARVARD ST - BOSTON, MA 02124

I, Anthony Piermarini, MA Registration Number 20522, Exp Date 8/31/25, am a registered design professional, and I have prepared "The Recording Documents" to conform with the rules and regulations of the Massachusetts Registries of Deeds requirements under the General Laws, Chapter 36, section 13A.

STUDIO LUZ ARCHITECTS, LTD
67 POPLAR STREET
BOSTON, MA 02131
T: 617.423.2724
STUDIOLUZ.NET

UNIT 302

DATE: 08/09/23
SCALE: As indicated

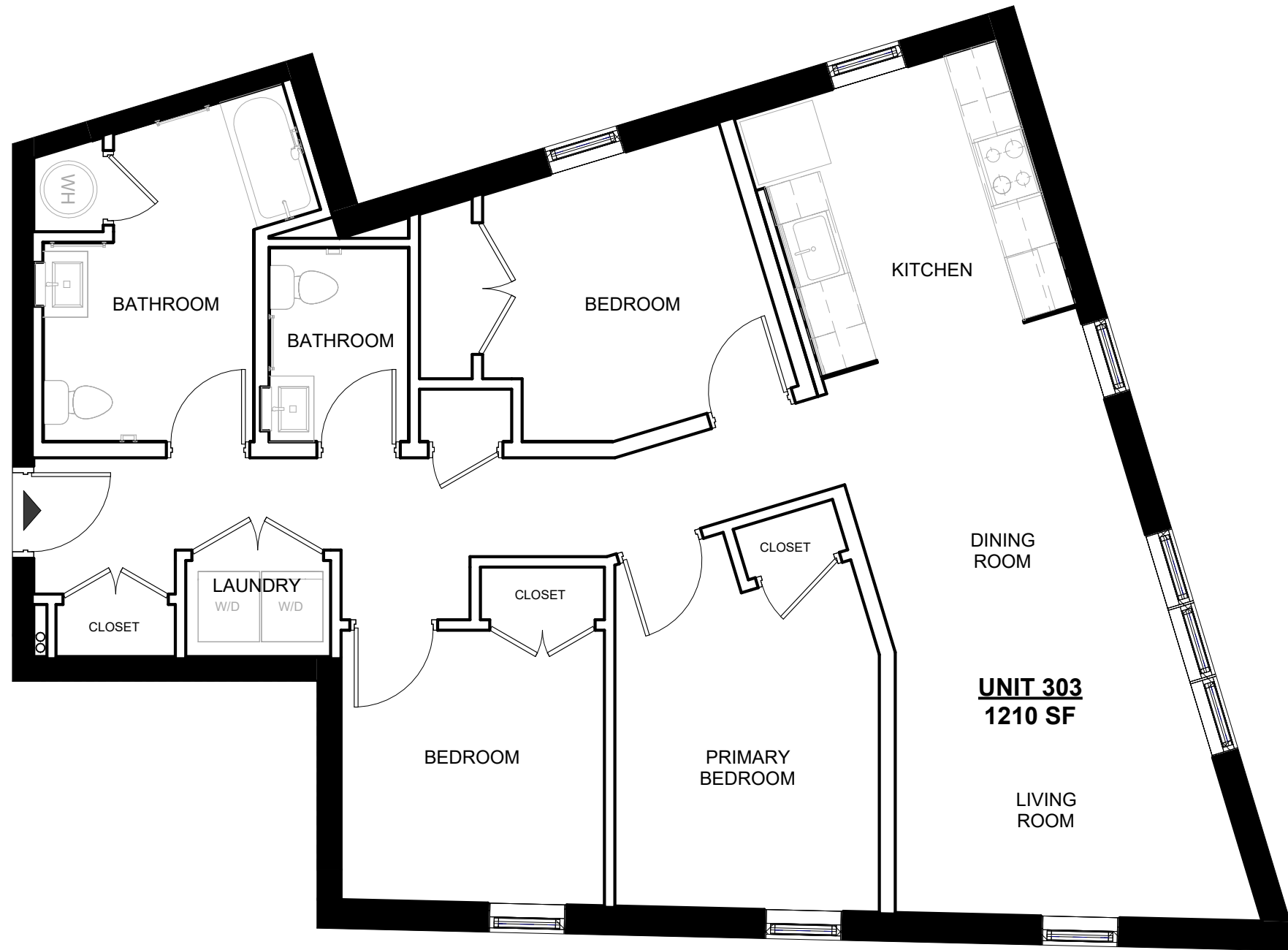

UNIT 303
1210 SF

Suffolk Registry of Deeds use

LEGEND	
	ENTRANCE
	SECONDARY ENTRY
	INTERIOR PARTITIONS
	DEMISING/EXTERIOR WALL
	COMMON AREA

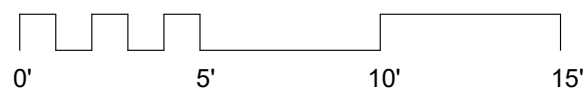

PROPERTY ADDRESS:
77 HARVARD ST - BOSTON, MA 02124

I, Anthony Piermarini, MA Registration Number 20252, Exp Date 8/31/25, am a registered design professional, and I have prepared "The Recording Documents" to conform with the rules and regulations of the Massachusetts Registries of Deeds requirements under the General Laws, Chapter 36, section 13A.

STUDIO LUZ ARCHITECTS, LTD
67 POPLAR STREET
BOSTON, MA 02131
T: 617.423.2724
STUDIOLUZ.NET

UNIT 303

DATE: 08/09/23
SCALE: As indicated

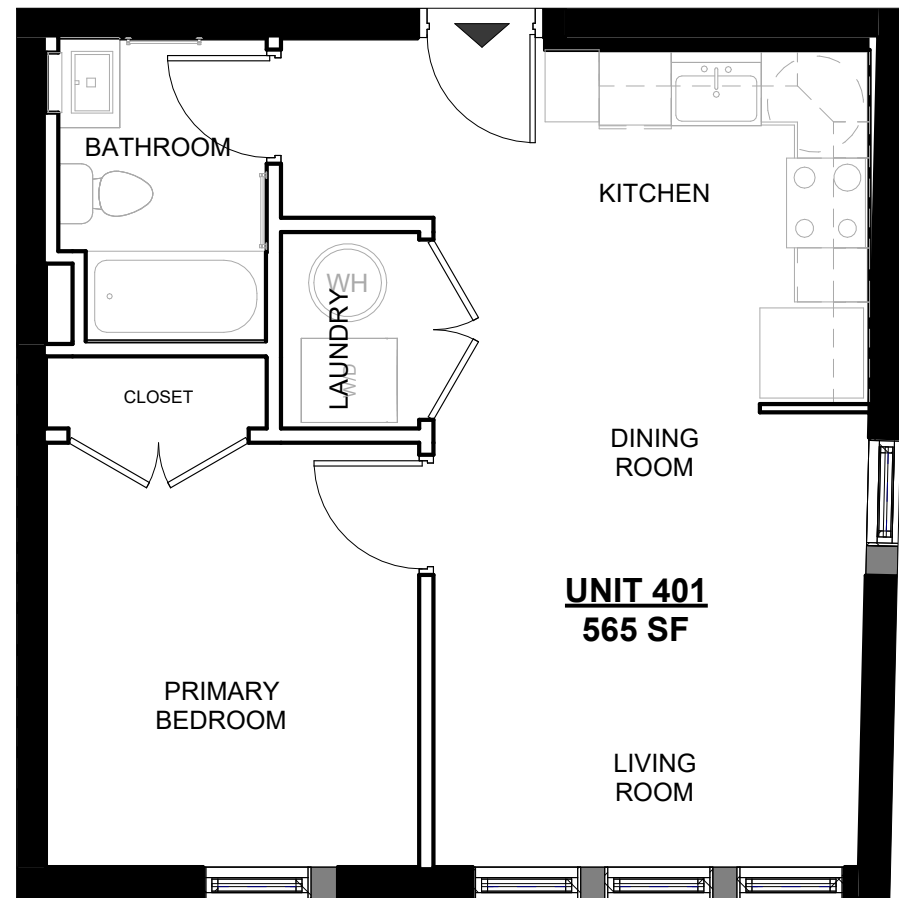

UNIT 401
565 SF

LEGEND	
	ENTRANCE
	SECONDARY ENTRY
	INTERIOR PARTITIONS
	DEMISING/EXTERIOR WALL
	COMMON AREA



Suffolk Registry of Deeds use

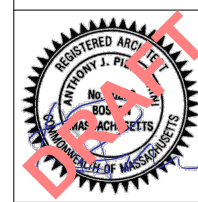

PROPERTY ADDRESS:
77 HARVARD ST - BOSTON, MA 02124

I, Anthony Piermarini, MA Registration Number 20522, Exp Date 8/31/25, am a registered design professional, and I have prepared "The Recording Documents" to conform with the rules and regulations of the Massachusetts Registries of Deeds requirements under the General Laws, Chapter 36, section 13A.

STUDIO LUZ ARCHITECTS, LTD
67 POPLAR STREET
BOSTON, MA 02131
T: 617.423.2724
STUDIOLUZ.NET

UNIT 401

DATE:
08/09/23
SCALE:
As indicated

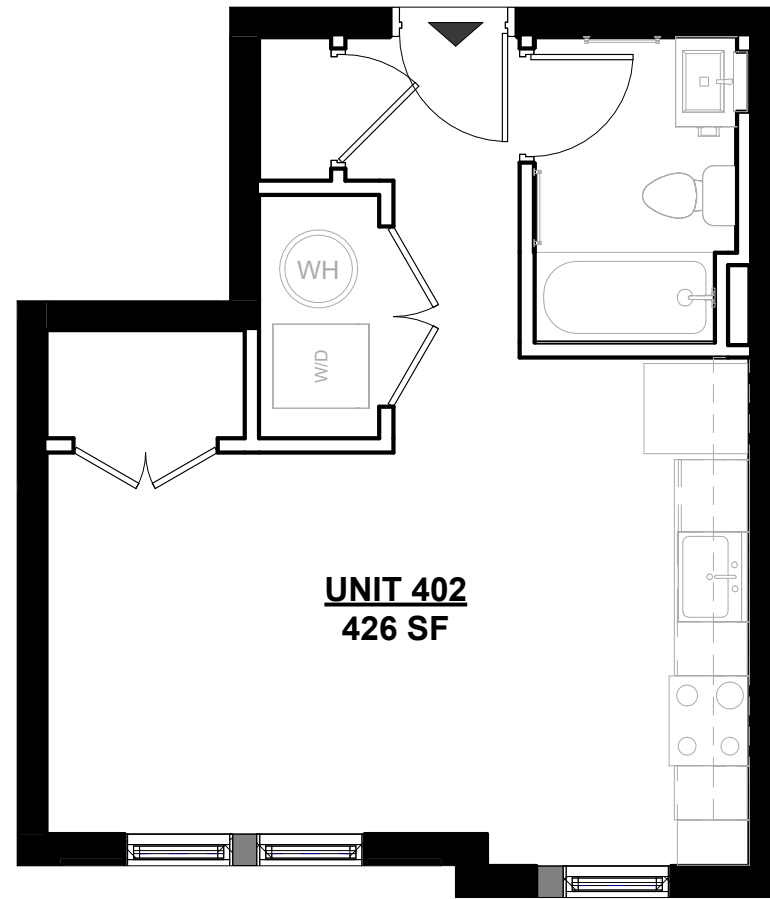

UNIT 402
426 SF

Suffolk Registry of Deeds use

LEGEND	
	ENTRANCE
	SECONDARY ENTRY
	INTERIOR PARTITIONS
	DEMISING/EXTERIOR WALL
	COMMON AREA

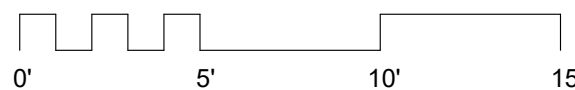

PROPERTY ADDRESS:
77 HARVARD ST - BOSTON, MA 02124

I, Anthony Piermarini, MA Registration Number 20252, Exp Date 8/31/25, am a registered design professional, and I have prepared "The Recording Documents" to conform with the rules and regulations of the Massachusetts Registries of Deeds requirements under the General Laws, Chapter 36, section 13A.

STUDIO LUZ ARCHITECTS, LTD
67 POPLAR STREET
BOSTON, MA 02131
T: 617.423.2724
STUDIOLUZ.NET

UNIT 402

DATE: 08/09/23
SCALE: As indicated

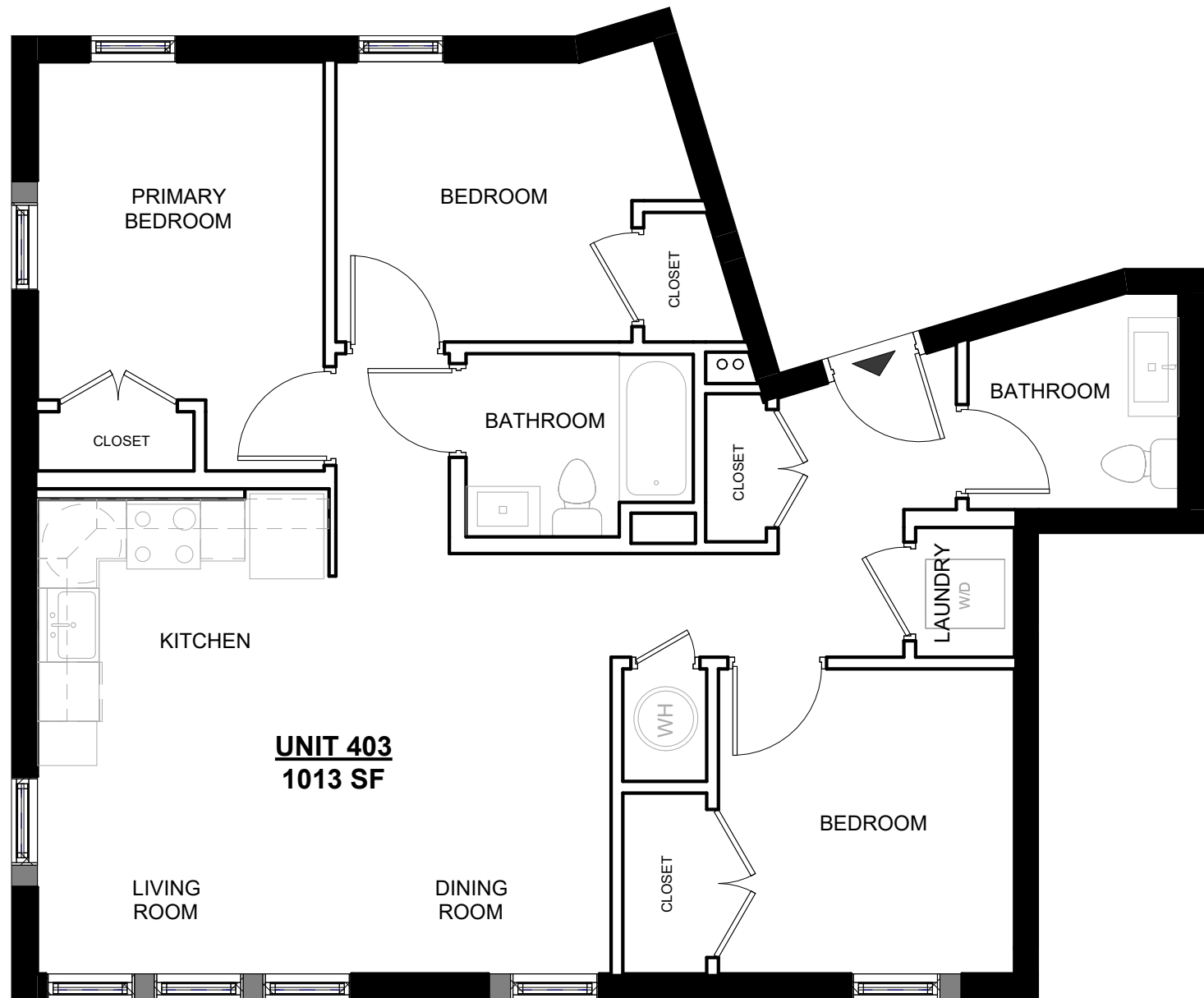

UNIT 403
1013 SF

LEGEND	
	ENTRANCE
	SECONDARY ENTRY
	INTERIOR PARTITIONS
	DEMISING/EXTERIOR WALL
	COMMON AREA



Suffolk Registry of Deeds use

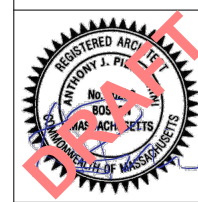

PROPERTY ADDRESS:
77 HARVARD ST - BOSTON, MA 02124

I, Anthony Piermarini, MA Registration Number 20522, Exp Date 8/31/25, am a registered design professional, and I have prepared "The Recording Documents" to conform with the rules and regulations of the Massachusetts Registries of Deeds requirements under the General Laws, Chapter 36, section 13A.

STUDIO LUZ ARCHITECTS, LTD
67 POPLAR STREET
BOSTON, MA 02131
T: 617.423.2724
STUDIOLUZ.NET

UNIT 403

DATE: 08/09/23
SCALE: As indicated

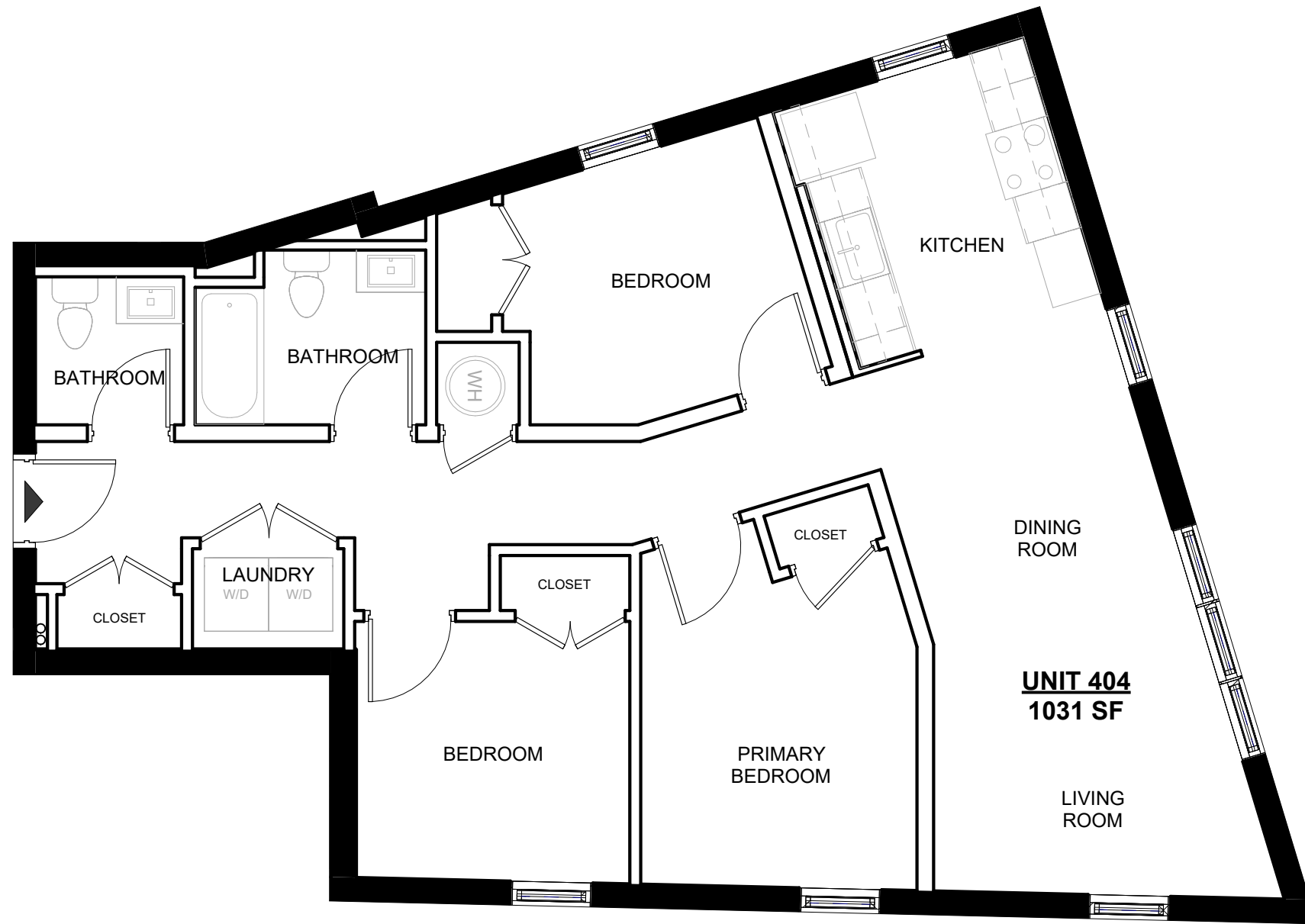

UNIT 404
1031 SF

Suffolk Registry of Deeds use

LEGEND	
	ENTRANCE
	SECONDARY ENTRY
	INTERIOR PARTITIONS
	DEMISING/EXTERIOR WALL
	COMMON AREA

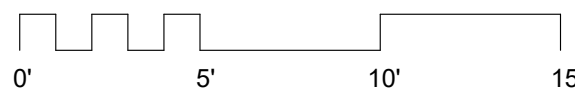

PROPERTY ADDRESS:
77 HARVARD ST - BOSTON, MA 02124

I, Anthony Piermarini, MA Registration Number 20252, Exp Date 8/31/25, am a registered design professional, and I have prepared "The Recording Documents" to conform with the rules and regulations of the Massachusetts Registries of Deeds requirements under the General Laws, Chapter 36, section 13A.

STUDIO LUZ ARCHITECTS, LTD
67 POPLAR STREET
BOSTON, MA 02131
T: 617.423.2724
STUDIOLUZ.NET

UNIT 404

DATE: 08/09/23
SCALE: As indicated

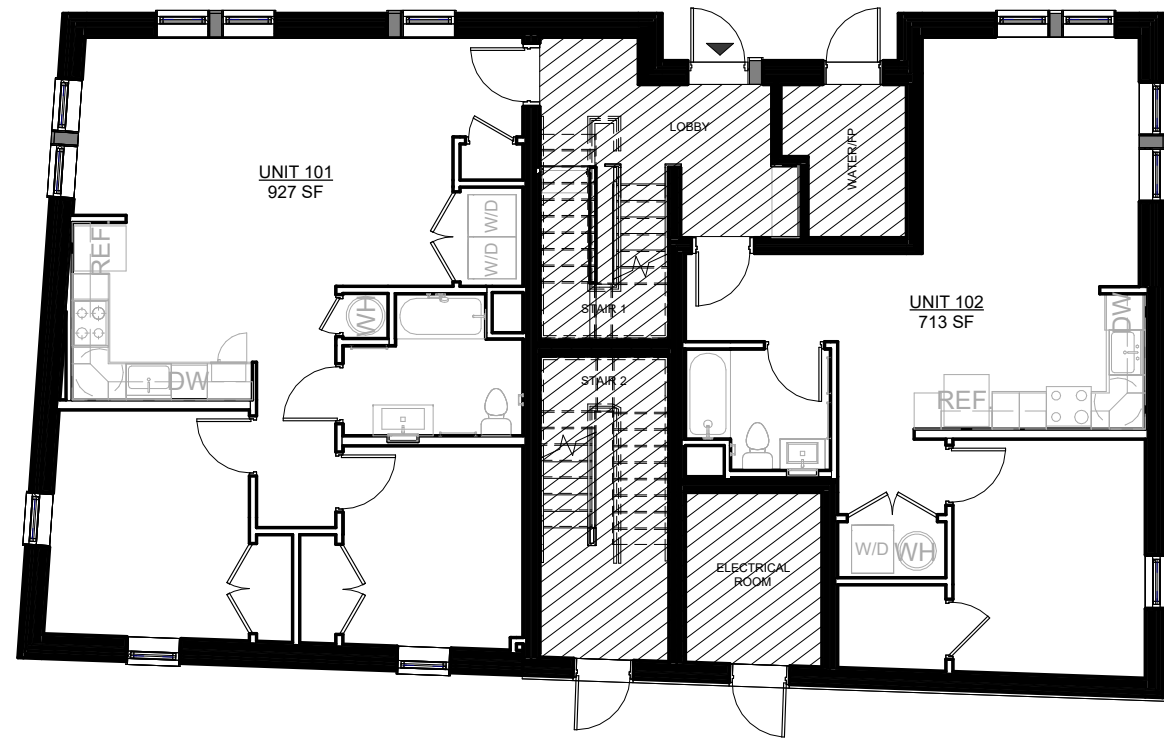

1 FIRST FLOOR PLAN
3/32" = 1'-0"

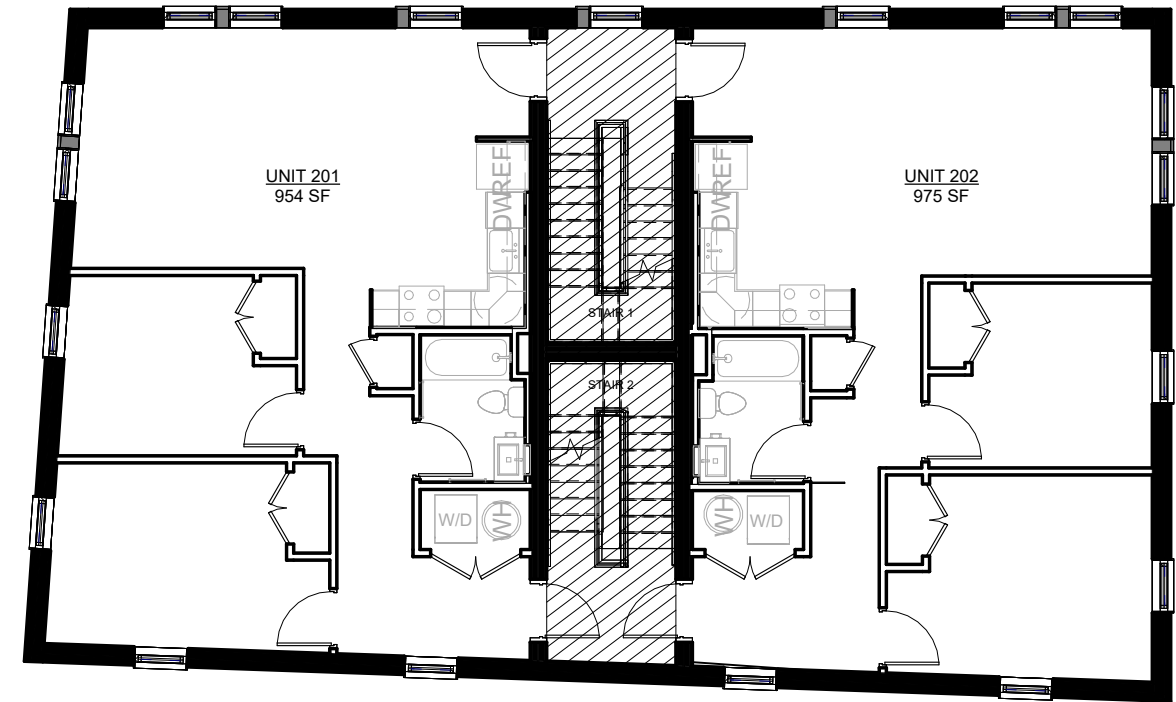

2 SECOND FLOOR PLAN
3/32" = 1'-0"

Suffolk Registry of Deeds use

LEGEND	
	ENTRANCE
	SECONDARY ENTRY
	INTERIOR PARTITIONS
	DEMISING/EXTERIOR WALL
	COMMON AREA



PROPERTY ADDRESS:
84 HARVARD ST - BOSTON, MA 02124

I, Anthony Piermarini, MA Registration Number 20252, Exp Date 8/31/25, am a registered design professional, and I have prepared "The Recording Documents" to conform with the rules and regulations of the Massachusetts Registries of Deeds requirements under the General Laws, Chapter 36, section 13A.

STUDIO LUZ ARCHITECTS, LTD
67 POPLAR STREET
BOSTON, MA 02131
T: 617.423.2724
STUDIOLUZ.NET

FIRST AND SECOND FLOOR

DATE: 08/09/23
SCALE: As indicated

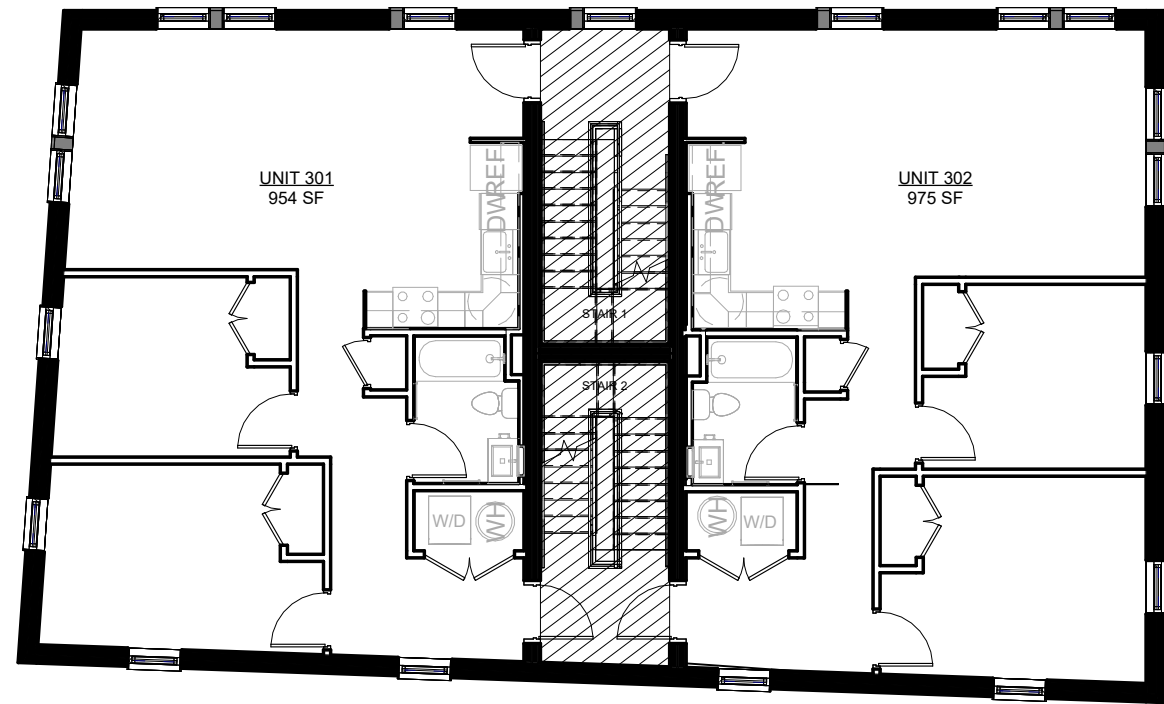

1 THIRD FLOOR PLAN
3/32" = 1'-0"

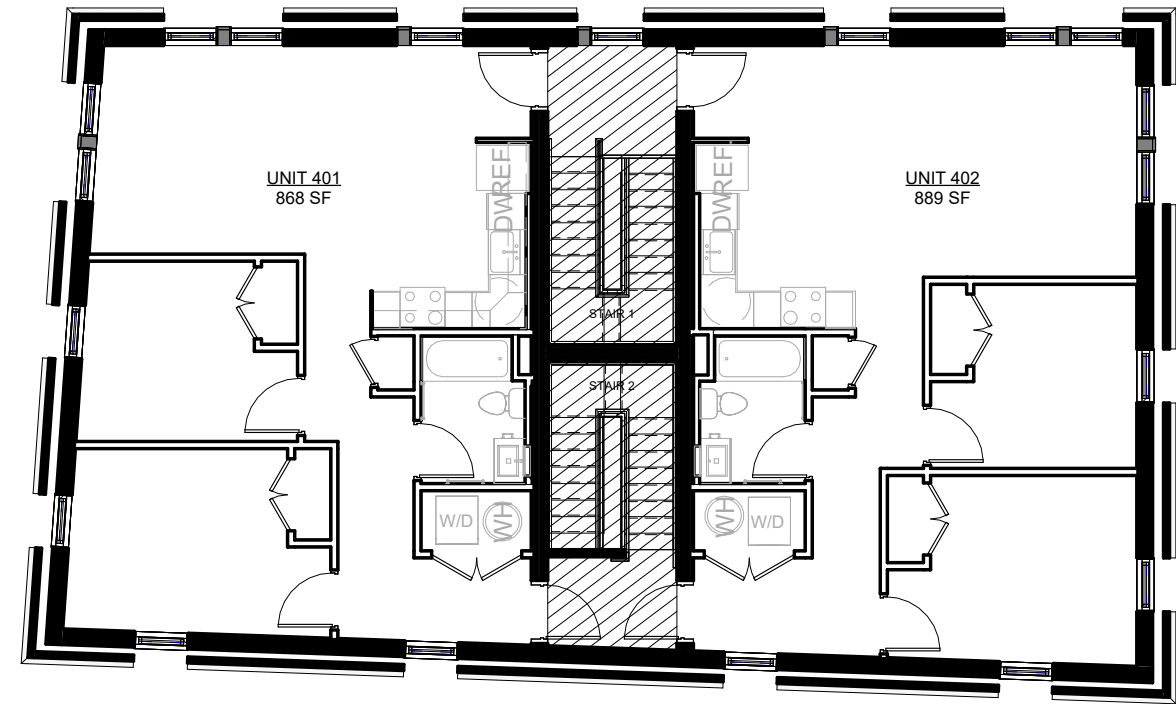

2 FOURTH FLOOR PLAN
3/32" = 1'-0"

Suffolk Registry of Deeds use

LEGEND	
	ENTRANCE
	SECONDARY ENTRY
	INTERIOR PARTITIONS
	DEMISING/EXTERIOR WALL
	COMMON AREA

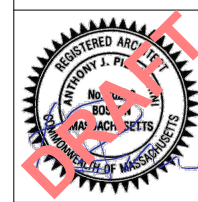

PROPERTY ADDRESS:
84 HARVARD ST - BOSTON, MA 02124

I, Anthony Piermarini, MA Registration Number 20252, Exp Date 8/31/25, am a registered design professional, and I have prepared "The Recording Documents" to conform with the rules and regulations of the Massachusetts Registries of Deeds requirements under the General Laws, Chapter 36, section 13A.

STUDIO LUZ ARCHITECTS, LTD
67 POPLAR STREET
BOSTON, MA 02131
T: 617.423.2724
STUDIOLUZ.NET

THIRD AND FOURTH FLOOR

DATE: 08/09/23
SCALE: As indicated

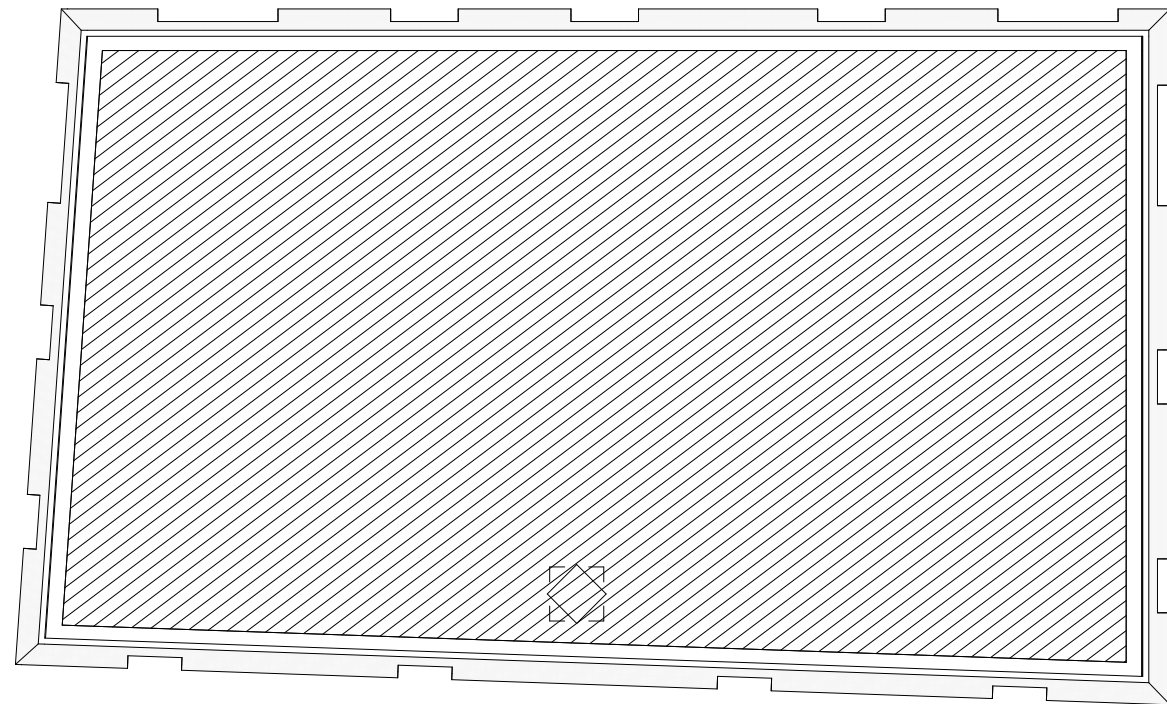

1 ROOF PLAN
3/32" = 1'-0"

Suffolk Registry of Deeds use

LEGEND	
	ENTRANCE
	SECONDARY ENTRY
	INTERIOR PARTITIONS
	DEMISING/EXTERIOR WALL
	COMMON AREA



PROPERTY ADDRESS:
84 HARVARD ST - BOSTON, MA 02124

I, Anthony Piermarini, MA Registration Number 20252, Exp Date 8/31/25, am a registered design professional, and I have prepared "The Recording Documents" to conform with the rules and regulations of the Massachusetts Registries of Deeds requirements under the General Laws, Chapter 36, section 13A.

STUDIO LUZ ARCHITECTS, LTD
67 POPLAR STREET T: 617.423.2724
BOSTON, MA 02131 STUDIOLUZ.NET

ROOF PLAN

DATE: 08/09/23 SCALE: As indicated

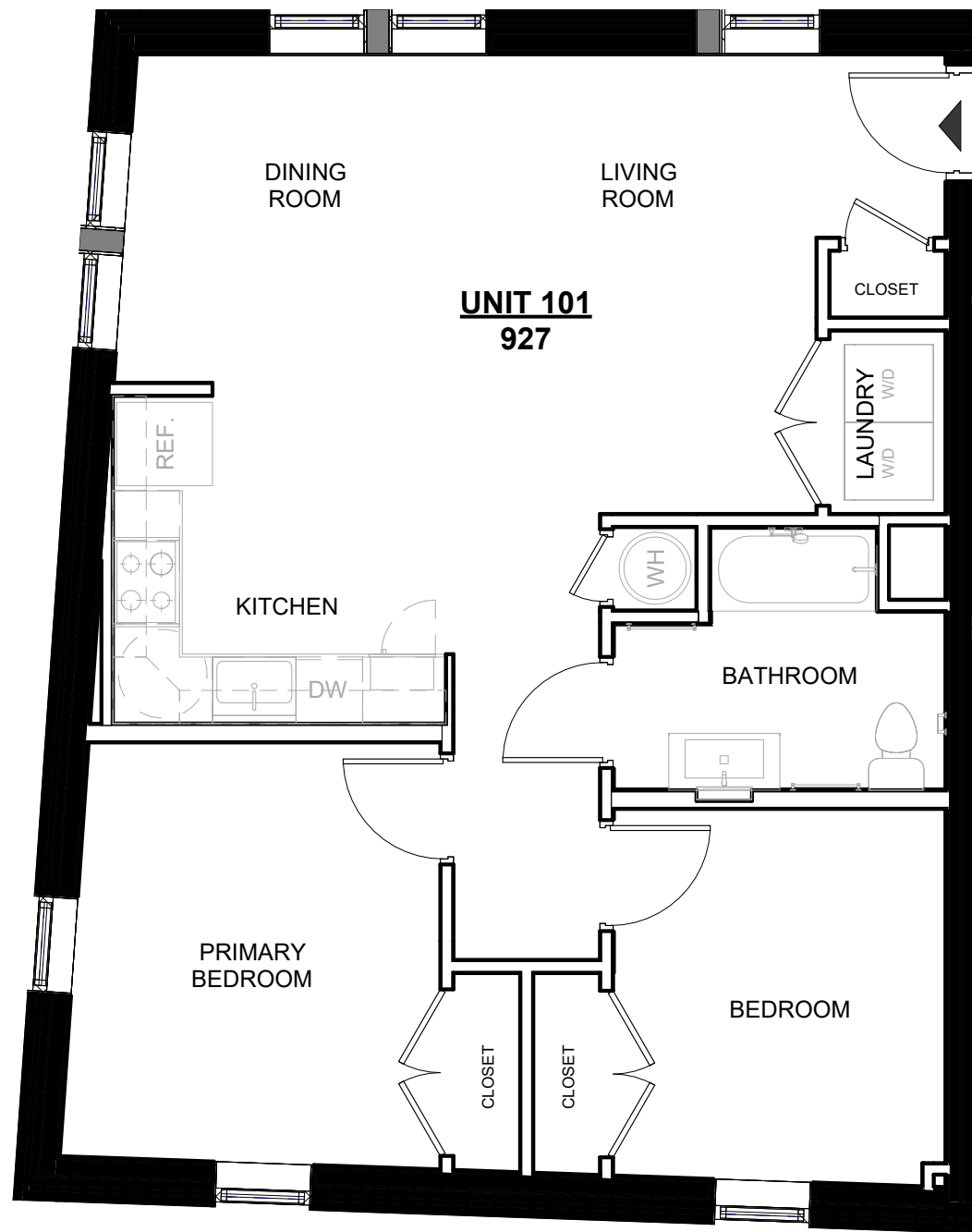

UNIT 101
927

DINING ROOM

LIVING ROOM

CLOSET

LAUNDRY
W/D
W/D

REF.

KITCHEN

DW

W/H

BATHROOM

PRIMARY
BEDROOM

BEDROOM

CLOSET

CLOSET

Suffolk Registry of Deeds use

LEGEND



ENTRANCE



SECONDARY ENTRY

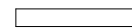

INTERIOR PARTITIONS



DEMISING/EXTERIOR WALL



COMMON AREA



PROPERTY ADDRESS:
84 HARVARD ST - BOSTON, MA 02124

I, Anthony Piermarini, MA Registration Number 20252, Exp Date 8/31/25, am a registered design professional, and I have prepared "The Recording Documents" to conform with the rules and regulations of the Massachusetts Registries of Deeds requirements under the General Laws, Chapter 36, section 13A.

STUDIO LUZ ARCHITECTS, LTD
67 POPLAR STREET
BOSTON, MA 02131
T: 617.423.2724
STUDIOLUZ.NET

UNIT 101

DATE: 08/09/23
SCALE: As indicated

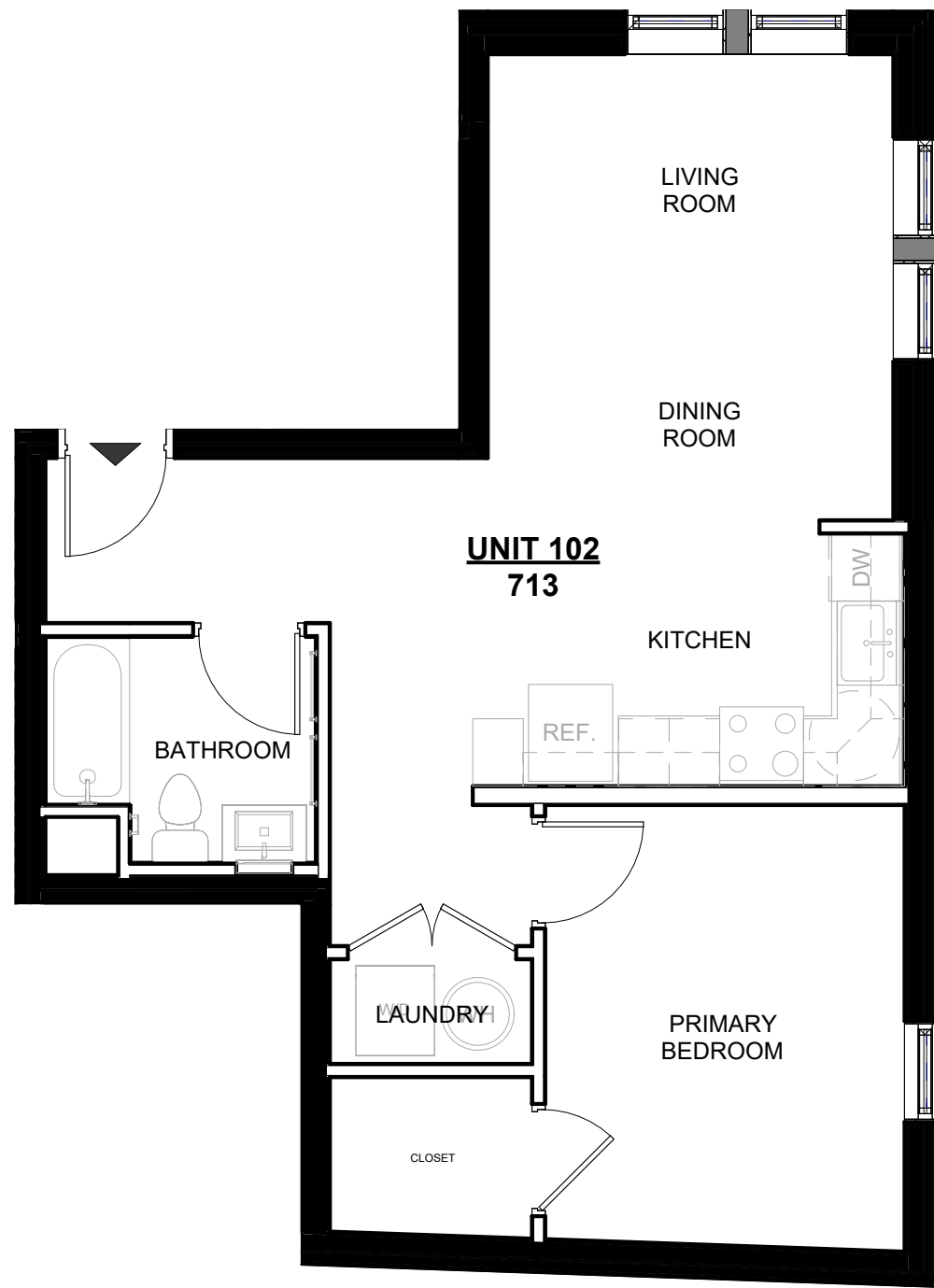

Suffolk Registry of Deeds use

LEGEND	
	ENTRANCE
	SECONDARY ENTRY
	INTERIOR PARTITIONS
	DEMISING/EXTERIOR WALL
	COMMON AREA

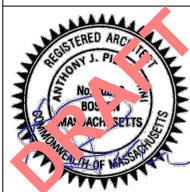
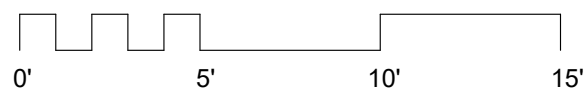

PROPERTY ADDRESS:
84 HARVARD ST - BOSTON, MA 02124

I, Anthony Piermarini, MA Registration Number 20252, Exp Date 8/31/25, am a registered design professional, and I have prepared "The Recording Documents" to conform with the rules and regulations of the Massachusetts Registries of Deeds requirements under the General Laws, Chapter 36, section 13A.

STUDIO LUZ ARCHITECTS, LTD
 67 POPLAR STREET
 BOSTON, MA 02131
 T: 617.423.2724
 STUDIOLUZ.NET

UNIT 102

DATE: 08/09/23
SCALE: As indicated

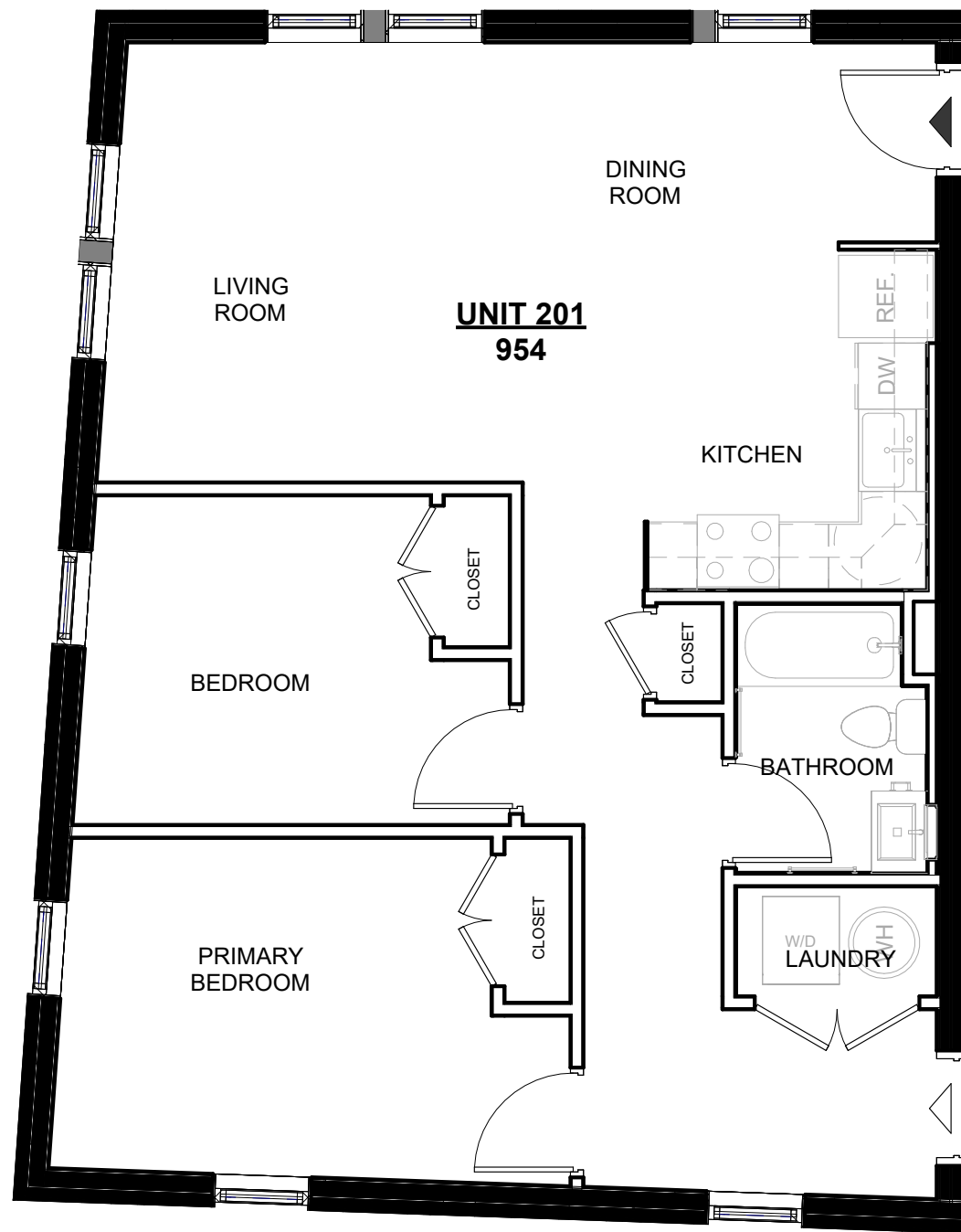

UNIT 201
954

LIVING ROOM

DINING ROOM

KITCHEN

BEDROOM

BATHROOM

PRIMARY BEDROOM

W/D
LAUNDRY



PROPERTY ADDRESS:
84 HARVARD ST - BOSTON, MA 02124

I, Anthony Piermarini, MA Registration Number 20252, Exp Date 8/31/25, am a registered design professional, and I have prepared "The Recording Documents" to conform with the rules and regulations of the Massachusetts Registries of Deeds requirements under the General Laws, Chapter 36, section 13A.

STUDIO LUZ ARCHITECTS, LTD
67 POPLAR STREET
BOSTON, MA 02131
T: 617.423.2724
STUDIOLUZ.NET

UNIT 201

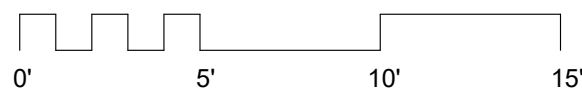

LEGEND	
	ENTRANCE
	SECONDARY ENTRY
	INTERIOR PARTITIONS
	DEMISING/EXTERIOR WALL
	COMMON AREA

DATE: 08/09/23
SCALE: As indicated

Suffolk Registry of Deeds use

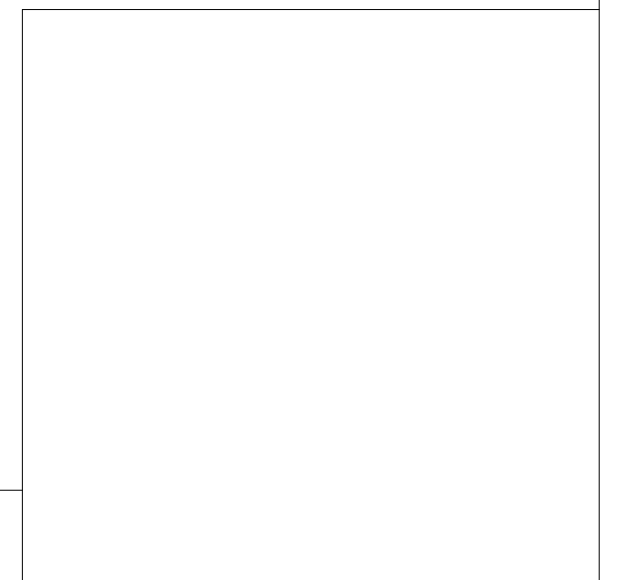

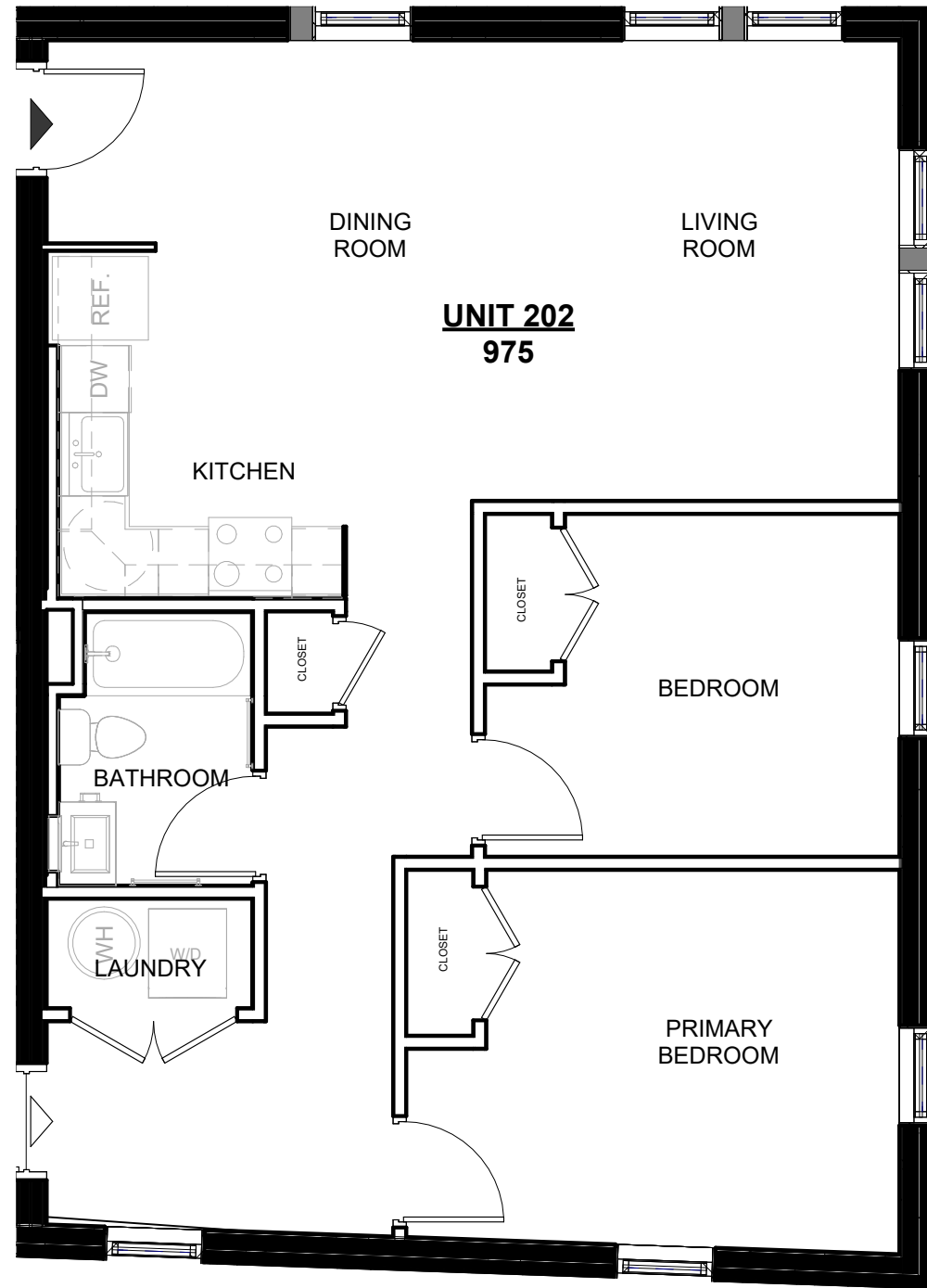

Suffolk Registry of Deeds use

LEGEND	
	ENTRANCE
	SECONDARY ENTRY
	INTERIOR PARTITIONS
	DEMISING/EXTERIOR WALL
	COMMON AREA

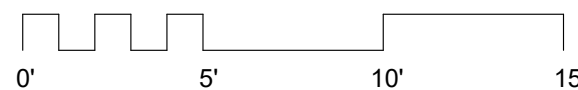

PROPERTY ADDRESS:
84 HARVARD ST - BOSTON, MA 02124

I, Anthony Piermarini, MA Registration Number 20252, Exp Date 8/31/25, am a registered design professional, and I have prepared "The Recording Documents" to conform with the rules and regulations of the Massachusetts Registries of Deeds requirements under the General Laws, Chapter 36, section 13A.

STUDIO LUZ ARCHITECTS, LTD
67 POPLAR STREET
BOSTON, MA 02131 T: 617.423.2724
STUDIOLUZ.NET

UNIT 202

DATE: 08/09/23 **SCALE:** As indicated

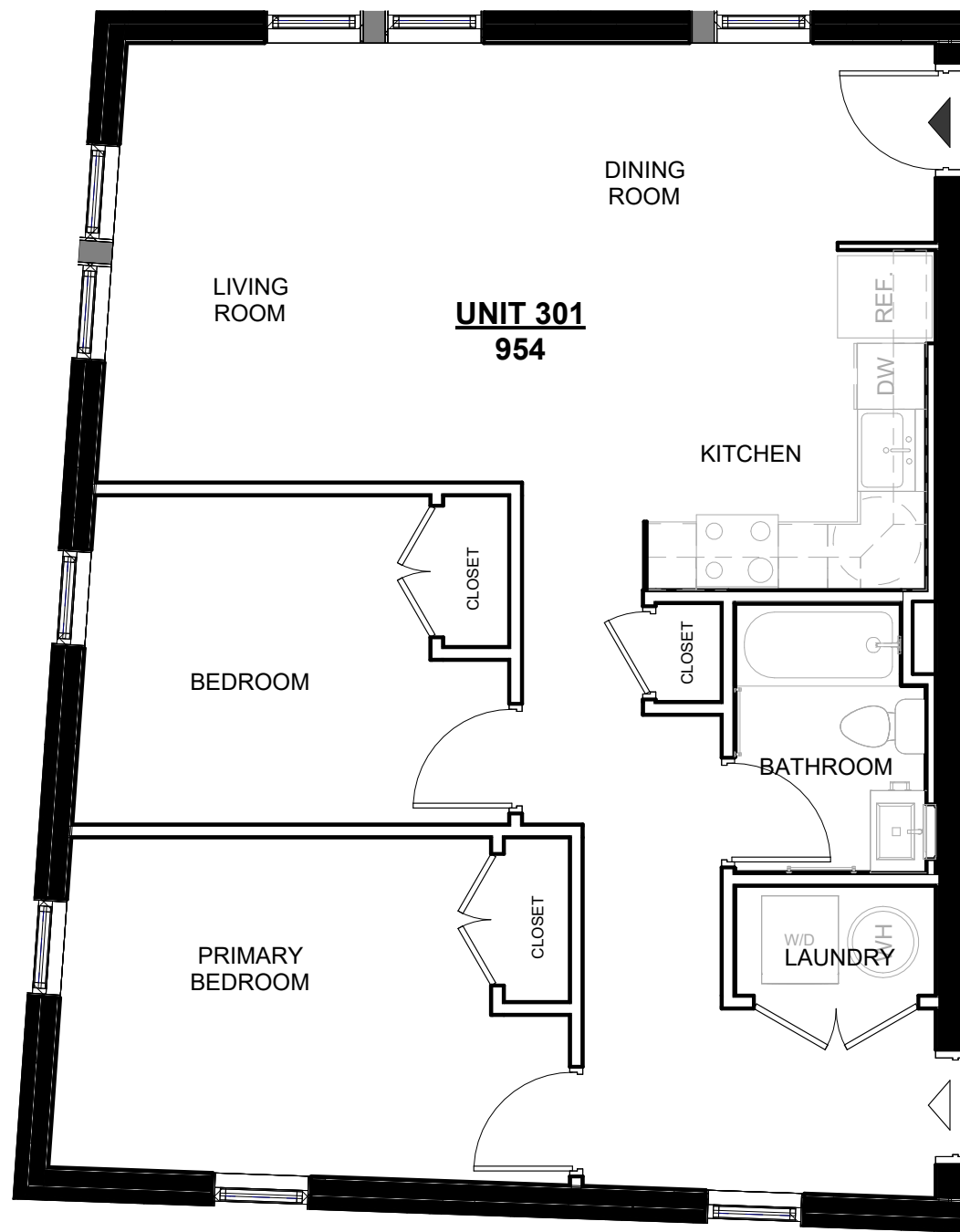

UNIT 301
954

LIVING ROOM

DINING ROOM

KITCHEN

BEDROOM

BATHROOM

PRIMARY BEDROOM

W/D
LAUNDRY

CLOSET

CLOSET

CLOSET

REF.

DW.

LEGEND



ENTRANCE



SECONDARY ENTRY

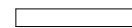

INTERIOR PARTITIONS



DEMISING/EXTERIOR WALL



COMMON AREA

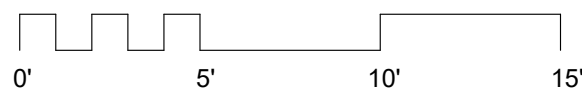

Suffolk Registry of Deeds use



PROPERTY ADDRESS:
84 HARVARD ST - BOSTON, MA 02124

I, Anthony Piermarini, MA Registration Number 20252, Exp Date 8/31/25, am a registered design professional, and I have prepared "The Recording Documents" to conform with the rules and regulations of the Massachusetts Registries of Deeds requirements under the General Laws, Chapter 36, section 13A.

STUDIO LUZ ARCHITECTS, LTD
67 POPLAR STREET
BOSTON, MA 02131
T: 617.423.2724
STUDIOLUZ.NET

UNIT 301

DATE: 08/09/23
SCALE: As indicated

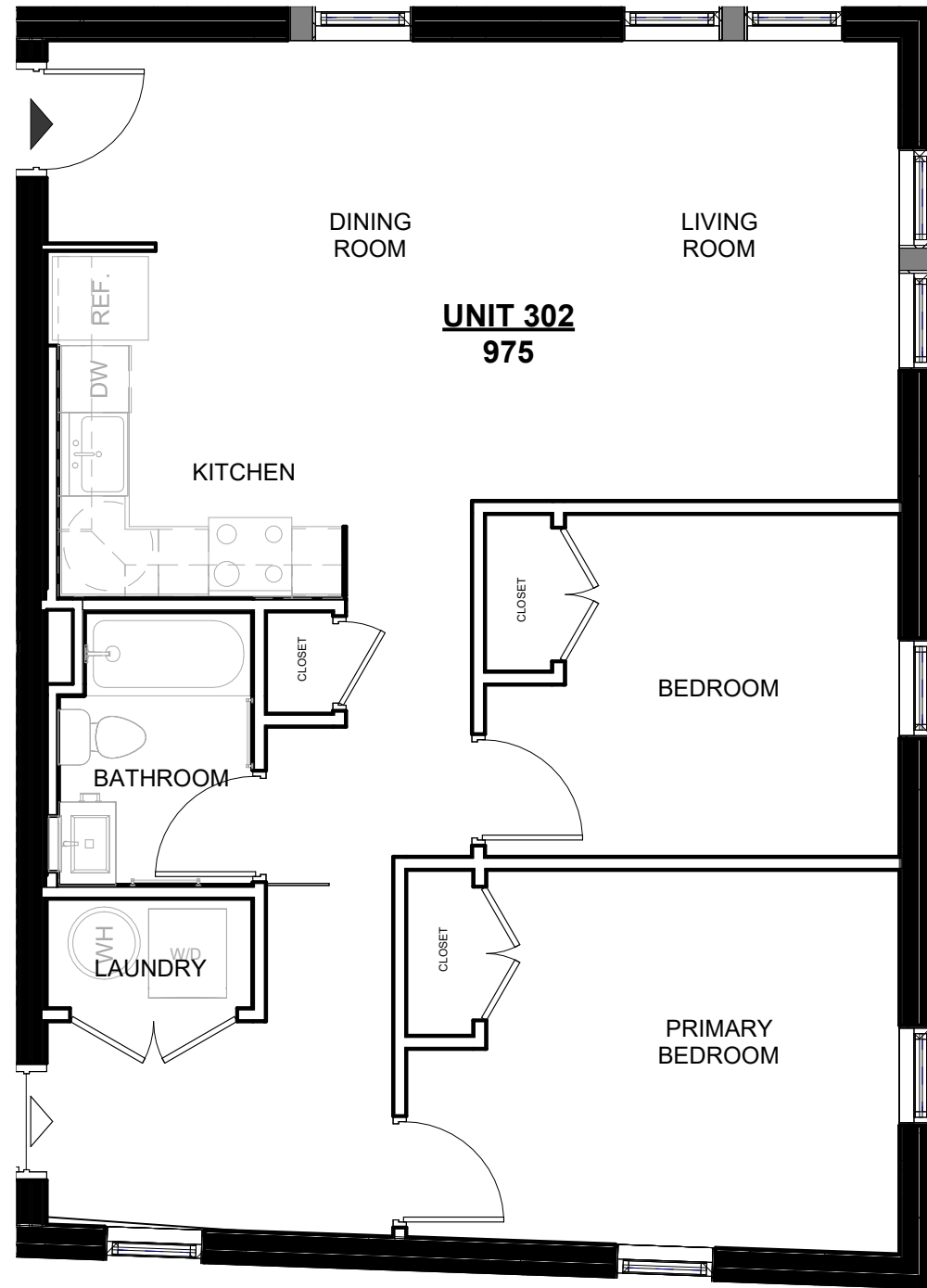

Suffolk Registry of Deeds use

LEGEND	
	ENTRANCE
	SECONDARY ENTRY
	INTERIOR PARTITIONS
	DEMISING/EXTERIOR WALL
	COMMON AREA

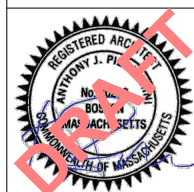
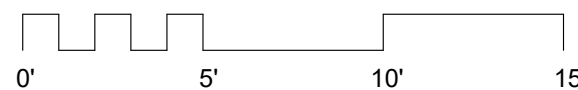

PROPERTY ADDRESS:
84 HARVARD ST - BOSTON, MA 02124

I, Anthony Piermarini, MA Registration Number 20252, Exp Date 8/31/25, am a registered design professional, and I have prepared "The Recording Documents" to conform with the rules and regulations of the Massachusetts Registries of Deeds requirements under the General Laws, Chapter 36, section 13A.

STUDIO LUZ ARCHITECTS, LTD
67 POPLAR STREET
BOSTON, MA 02131 T: 617.423.2724
STUDIOLUZ.NET

UNIT 302

DATE: 08/09/23 **SCALE:** As indicated

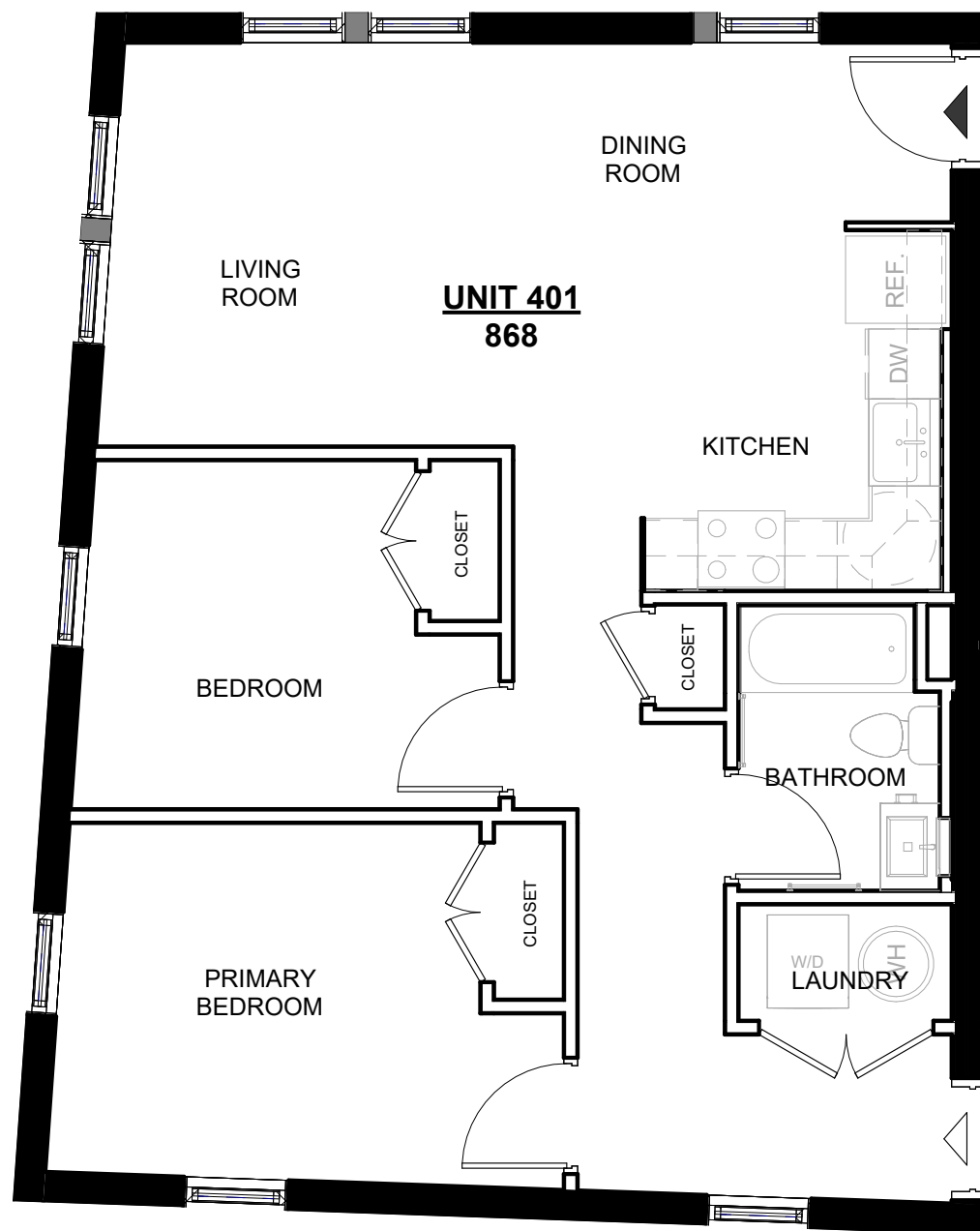

UNIT 401
868

LIVING ROOM

DINING ROOM

KITCHEN

BEDROOM

BATHROOM

PRIMARY BEDROOM

W/D LAUNDRY

CLOSET

CLOSET





CLOSET

REF.

DW

Suffolk Registry of Deeds use

LEGEND

-  ENTRANCE
-  SECONDARY ENTRY
-  INTERIOR PARTITIONS
-  DEMISING/EXTERIOR WALL
-  COMMON AREA

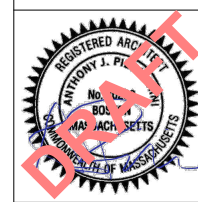

PROPERTY ADDRESS:
84 HARVARD ST - BOSTON, MA 02124

I, Anthony Piermarini, MA Registration Number 20252, Exp Date 8/31/25, am a registered design professional, and I have prepared "The Recording Documents" to conform with the rules and regulations of the Massachusetts Registries of Deeds requirements under the General Laws, Chapter 36, section 13A.

STUDIO LUZ ARCHITECTS, LTD
67 POPLAR STREET
BOSTON, MA 02131
T: 617.423.2724
STUDIOLUZ.NET

UNIT 401

DATE: 08/09/23
SCALE: As indicated

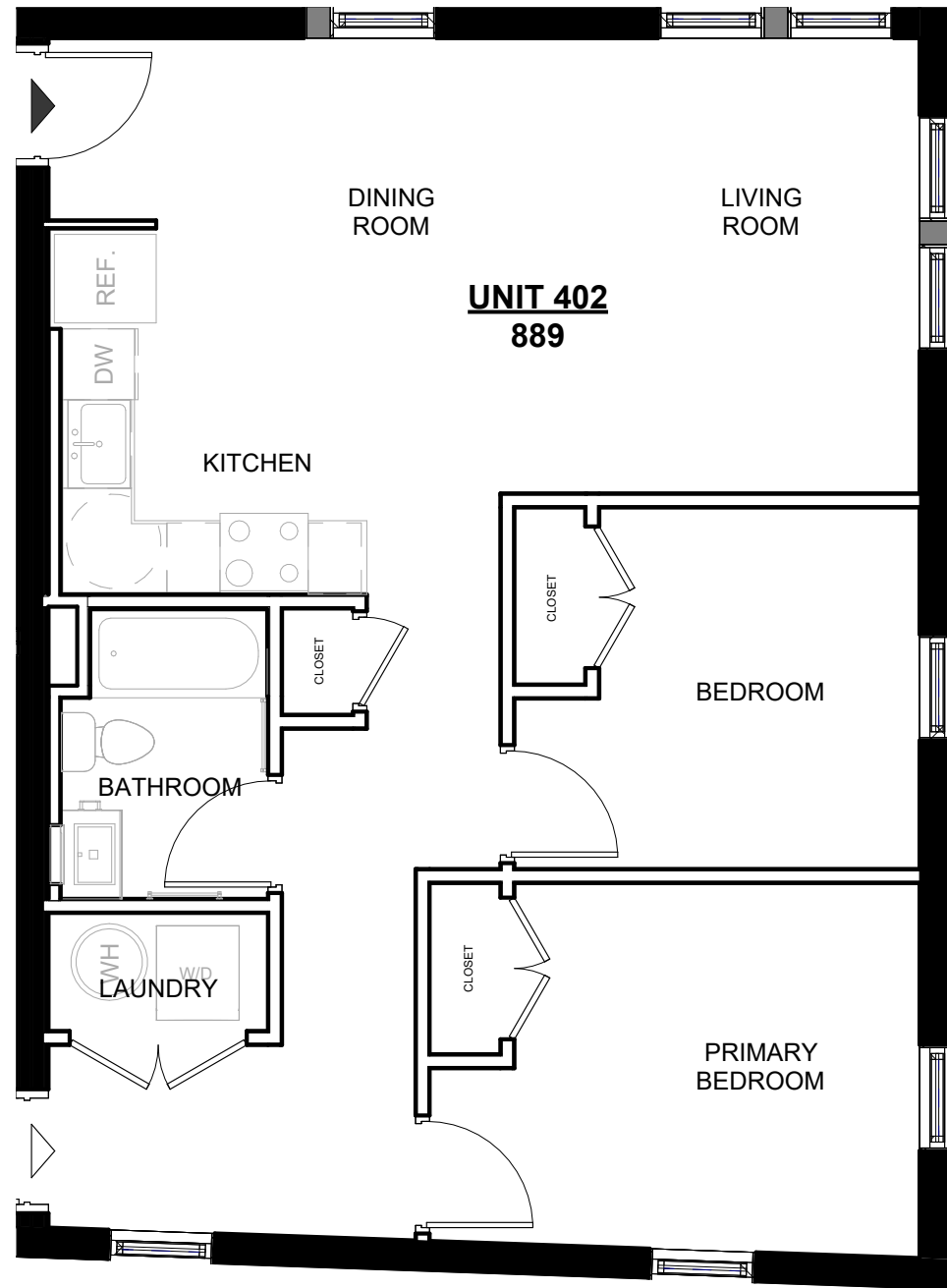

UNIT 402
889

DINING ROOM

LIVING ROOM

KITCHEN

BATHROOM

LAUNDRY

BEDROOM

PRIMARY BEDROOM

CLOSET

CLOSET

REF.

DW

W/H

W/D

CLOSET

LEGEND	
	ENTRANCE
	SECONDARY ENTRY
	INTERIOR PARTITIONS
	DEMISING/EXTERIOR WALL
	COMMON AREA



Suffolk Registry of Deeds use

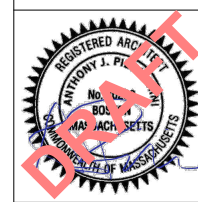

PROPERTY ADDRESS:
84 HARVARD ST - BOSTON, MA 02124

I, Anthony Piermarini, MA Registration Number 20252, Exp Date 8/31/25, am a registered design professional, and I have prepared "The Recording Documents" to conform with the rules and regulations of the Massachusetts Registries of Deeds requirements under the General Laws, Chapter 36, section 13A.

STUDIO LUZ ARCHITECTS, LTD
67 POPLAR STREET
BOSTON, MA 02131
T: 617.423.2724
STUDIOLUZ.NET

UNIT 402

DATE:
08/09/23
SCALE:
As indicated

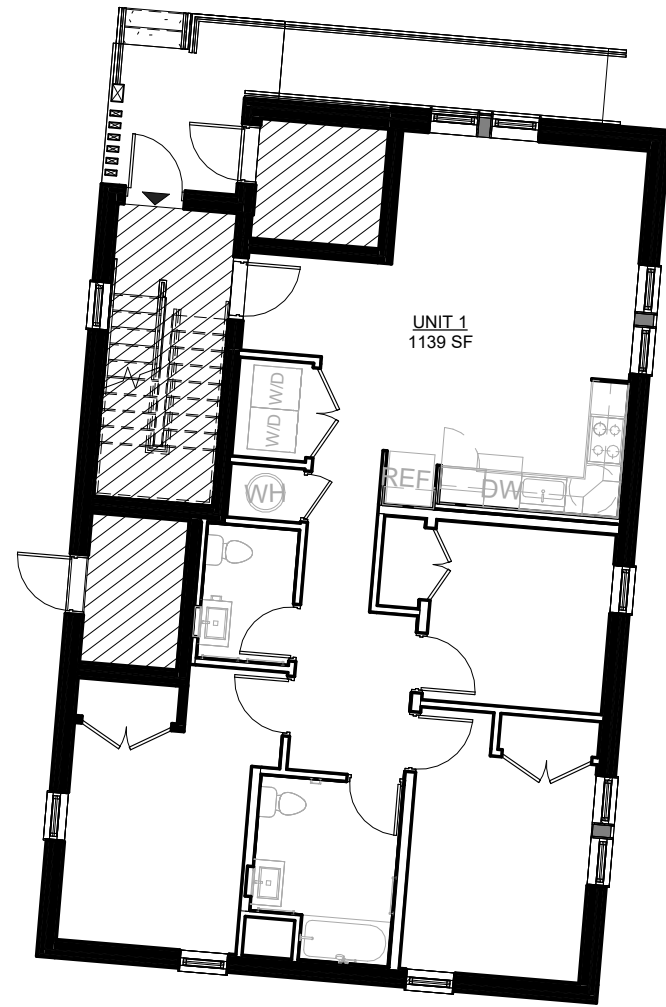

1 FIRST FLOOR PLAN
3/32" = 1'-0"

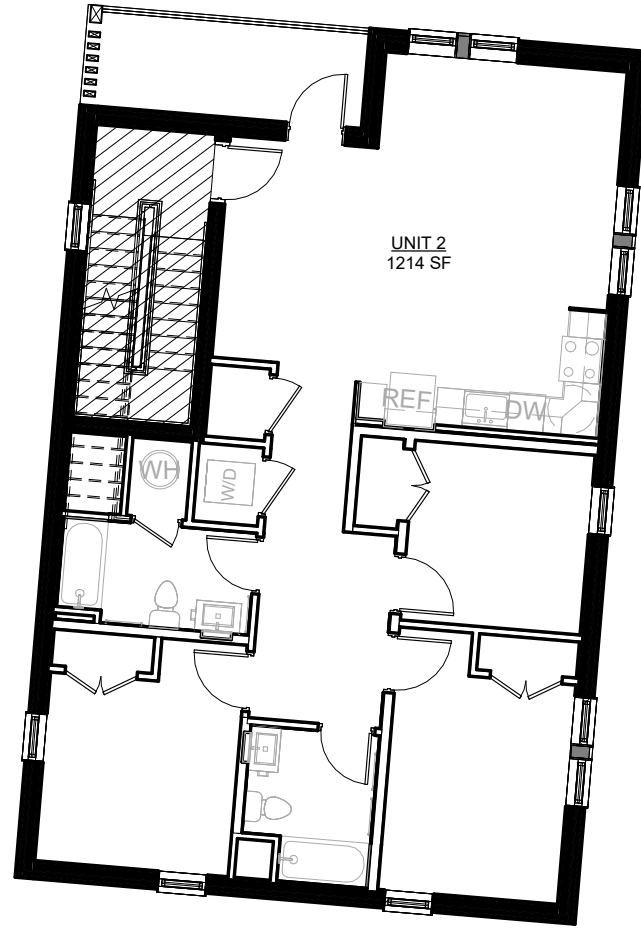

2 SECOND FLOOR PLAN
3/32" = 1'-0"

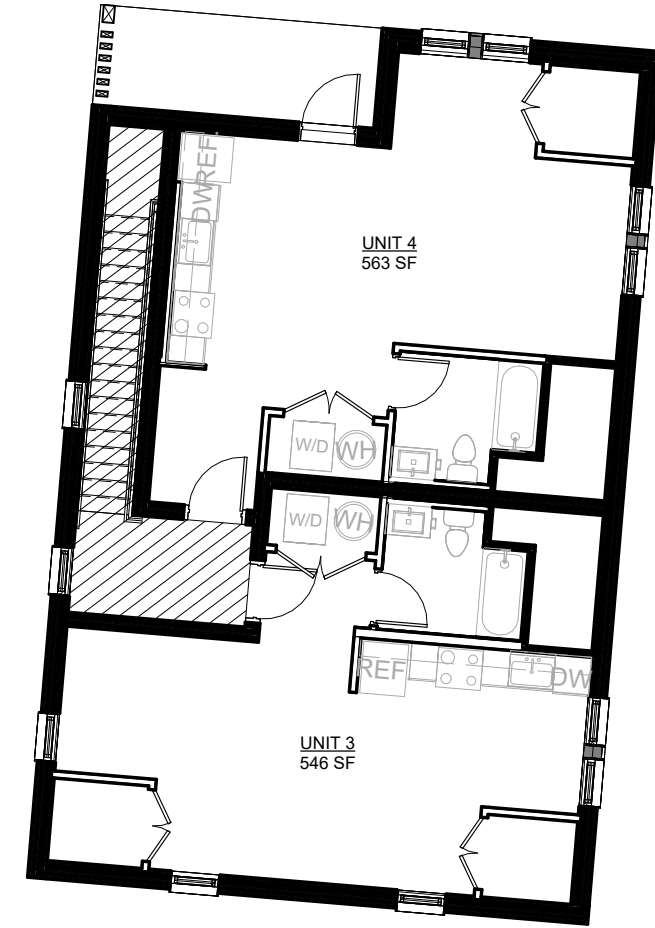

3 THIRD FLOOR PLAN
3/32" = 1'-0"

Suffolk Registry of Deeds use

LEGEND	
	ENTRANCE
	SECONDARY ENTRY
	INTERIOR PARTITIONS
	DEMISING/EXTERIOR WALL
	COMMON AREA

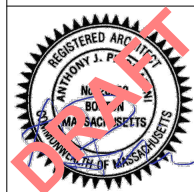

PROPERTY ADDRESS:
94 HARVARD ST - BOSTON, MA 02124

I, Anthony Piermarini, MA Registration Number 20252, Exp Date 8/31/25, am a registered design professional, and I have prepared "The Recording Documents" to conform with the rules and regulations of the Massachusetts Registries of Deeds requirements under the General Laws, Chapter 36, section 13A.

STUDIO LUZ ARCHITECTS, LTD
67 POPLAR STREET
BOSTON, MA 02131
T: 617.423.2724
STUDIOLUZ.NET

FLOOR PLANS

DATE: 08/09/23
SCALE: As indicated

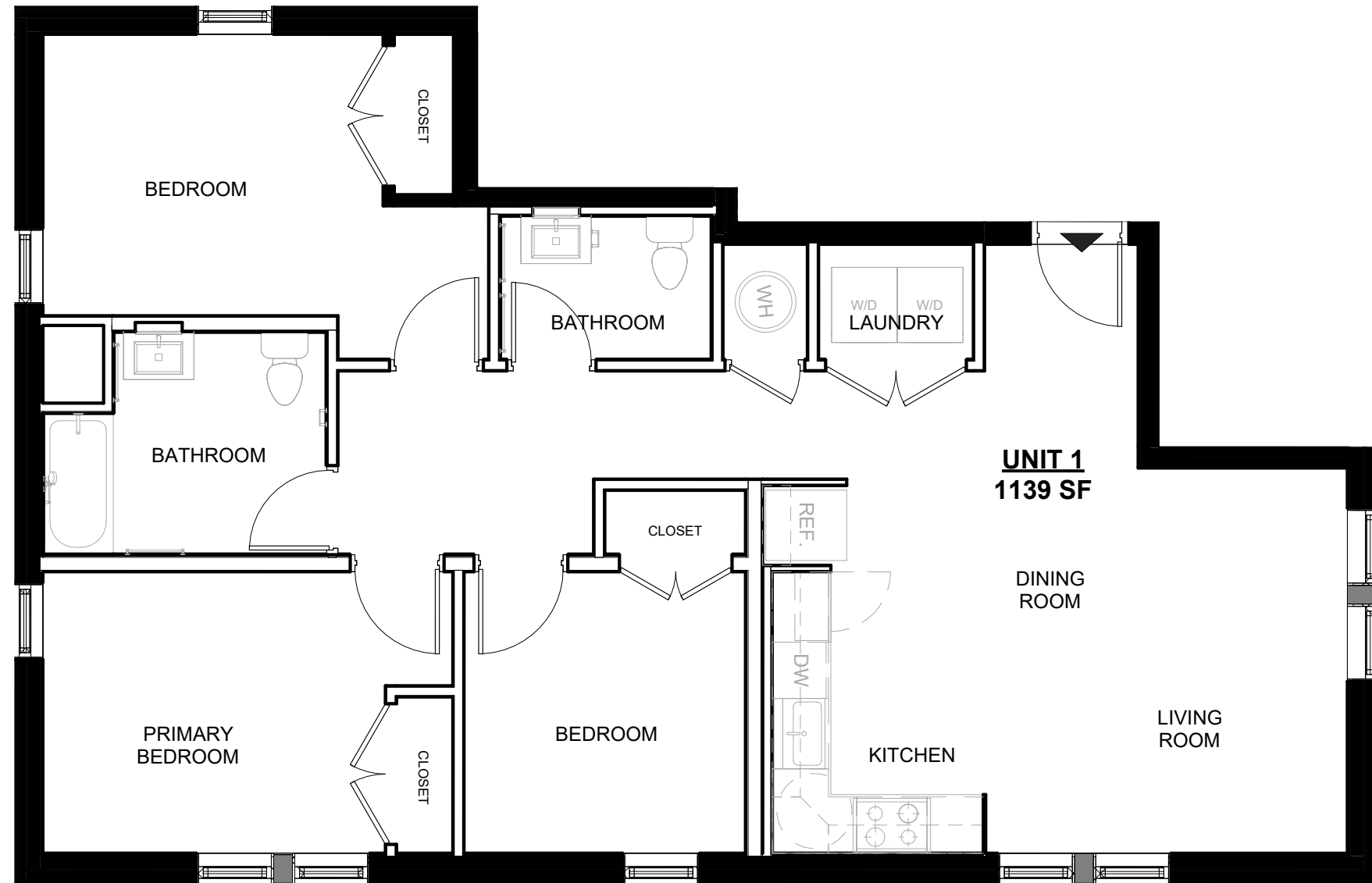

UNIT 1
1139 SF

Suffolk Registry of Deeds use

LEGEND	
	ENTRANCE
	SECONDARY ENTRY
	INTERIOR PARTITIONS
	DEMISING/EXTERIOR WALL
	COMMON AREA

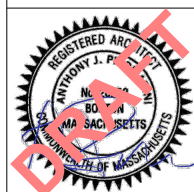
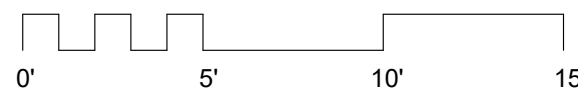

PROPERTY ADDRESS:
94 HARVARD ST - BOSTON, MA 02124

I, Anthony Piermarini, MA Registration Number 20252, Exp Date 8/31/25, am a registered design professional, and I have prepared "The Recording Documents" to conform with the rules and regulations of the Massachusetts Registries of Deeds requirements under the General Laws, Chapter 36, section 13A.

STUDIO LUZ ARCHITECTS, LTD
67 POPLAR STREET
BOSTON, MA 02131
T: 617.423.2724
STUDIOLUZ.NET

UNIT 1

DATE:
08/09/23
SCALE:
As indicated

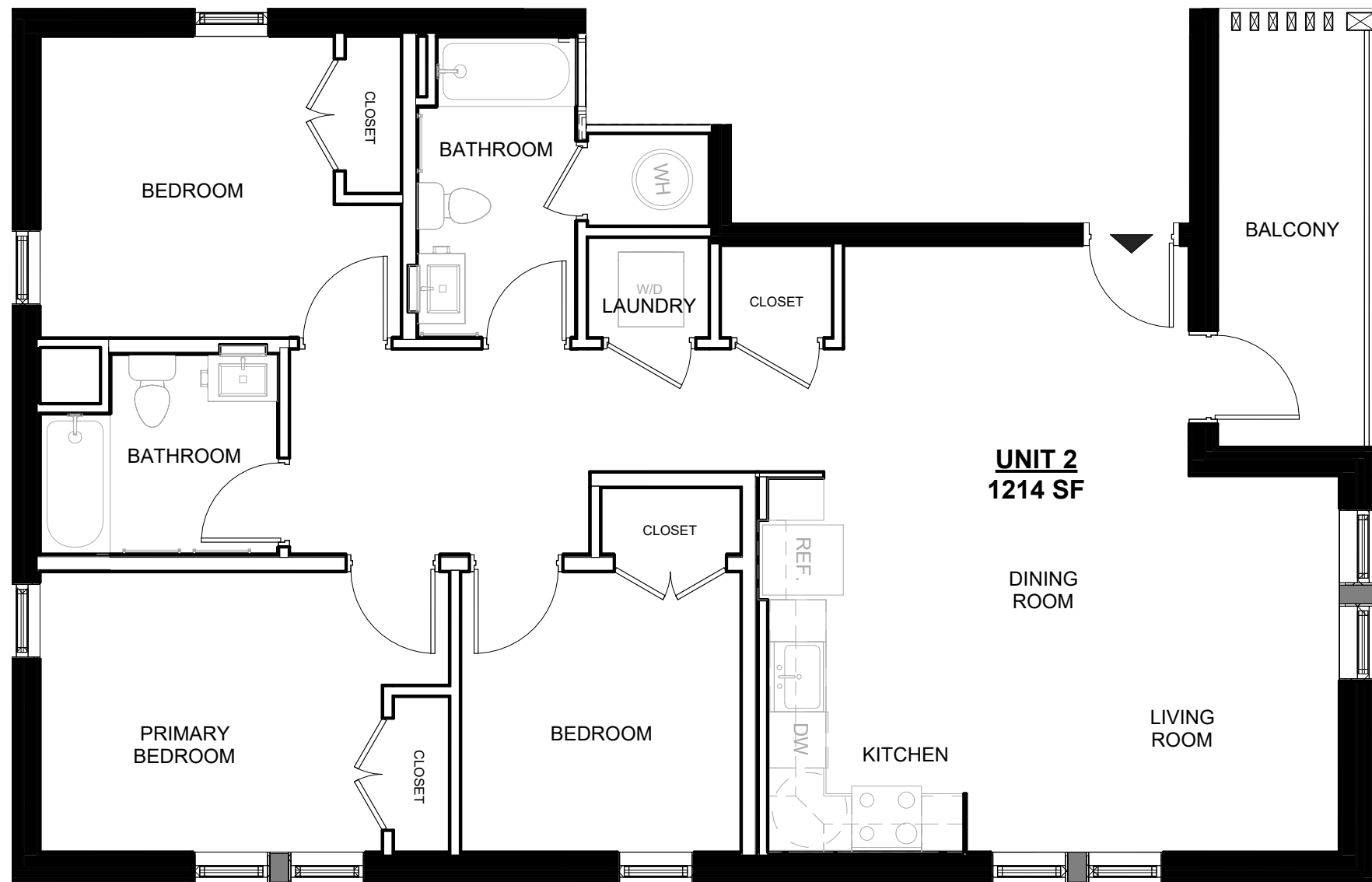

UNIT 2
1214 SF

Suffolk Registry of Deeds use

LEGEND	
	ENTRANCE
	SECONDARY ENTRY
	INTERIOR PARTITIONS
	DEMISING/EXTERIOR WALL
	COMMON AREA

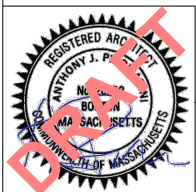

PROPERTY ADDRESS:
94 HARVARD ST - BOSTON, MA 02124

I, Anthony Piermarini, MA Registration Number 20252, Exp Date 8/31/25, am a registered design professional, and I have prepared "The Recording Documents" to conform with the rules and regulations of the Massachusetts Registries of Deeds requirements under the General Laws, Chapter 36, section 13A.

STUDIO LUZ ARCHITECTS, LTD
67 POPLAR STREET
BOSTON, MA 02131
T: 617.423.2724
STUDIOLUZ.NET

UNIT 2

DATE: 08/09/23
SCALE: As indicated

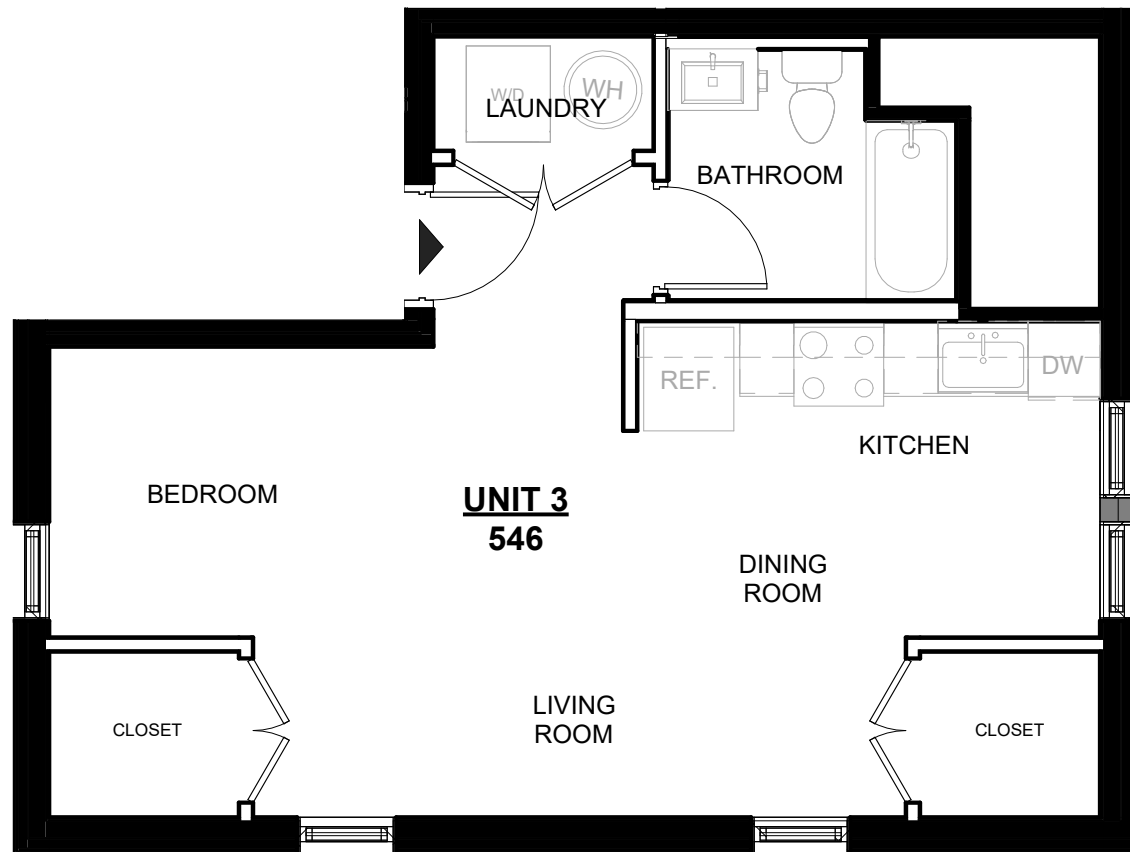

Suffolk Registry of Deeds use

LEGEND	
	ENTRANCE
	SECONDARY ENTRY
	INTERIOR PARTITIONS
	DEMISING/EXTERIOR WALL
	COMMON AREA

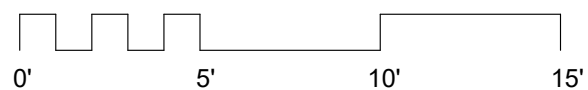

PROPERTY ADDRESS:
94 HARVARD ST - BOSTON, MA 02124

I, Anthony Piermarini, MA Registration Number 20252, Exp Date 8/31/25, am a registered design professional, and I have prepared "The Recording Documents" to conform with the rules and regulations of the Massachusetts Registries of Deeds requirements under the General Laws, Chapter 36, section 13A.

STUDIO LUZ ARCHITECTS, LTD
 67 POPLAR STREET
 BOSTON, MA 02131
 T: 617.423.2724
 STUDIOLUZ.NET

UNIT 3

DATE: 08/09/23
SCALE: As indicated

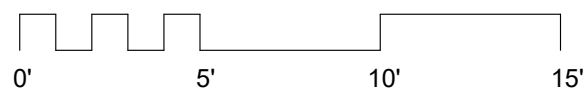

LEGEND	
	ENTRANCE
	SECONDARY ENTRY
	INTERIOR PARTITIONS
	DEMISING/EXTERIOR WALL
	COMMON AREA

Suffolk Registry of Deeds use

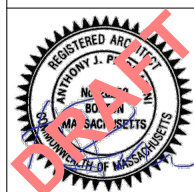

PROPERTY ADDRESS:
94 HARVARD ST - BOSTON, MA 02124

I, Anthony Piermarini, MA Registration Number 20252, Exp Date 8/31/25, am a registered design professional, and I have prepared "The Recording Documents" to conform with the rules and regulations of the Massachusetts Registries of Deeds requirements under the General Laws, Chapter 36, section 13A.

STUDIO LUZ ARCHITECTS, LTD
67 POPLAR STREET
BOSTON, MA 02131
T: 617.423.2724
STUDIOLUZ.NET

UNIT 4

DATE:
08/09/23
SCALE:
As indicated